OLYMPIC LEADER

VOL. 22. NO. 8 — PORT ANGELES, WASHINGTON, FRIDAY, FEBRUARY 19, 1909 — PAGES 1 TO 8

KID GLOVES

A new line in all the colors and in all lengths just arrived and a full line of SILK GLOVES in all styles

A new line of Ruching. Something new in Plain Net Lace Curtains with heavy Batenburg Borders. India Linen. New Kimonas.

Winter Hats ½ off regular price. It will pay you to them.

BIG REDUCTION SALE

Come Early for Your Bargains

Ladies' Coats

FORMER PRICE	MARKED DOWN
$ 10.50	$ 8.93
8.00	6.80
19.50	16.50
15.00	12.75
23.75	20.19

Ladies' Suits

FORMER PRICE	MARKED DOWN
$ 35.00	$ 29.50
22.75	19.36
12.50	10.63
25.75	21.89
12.00	10.20
21.25	18.07
34.25	29.12
27.00	22.95
19.50	16.58
25.00	21.25
16.00	13.60

Children's Coats

FORMER PRICE	MARKED DOWN
$ 7.50	$ 5.38
6.90	5.87
6.50	5.73
2.50	2.13
6.75	5.74
2.25	1.82
3.35	2.85
4.00	3.40
3.00	2.25
3.25	2.73
4.25	3.62

Ladies' Rain Coat

FORMER PRICE	MARKED DOWN
18.75	15.94
18.25	15.42
8.75	7.34

A Big Line of Misses, Children's Rain Coats To be sold at **15** Per cent off

Sale on Wash Goods

We have all kinds and patterns in stock for you to select from. Some of the best bargains ever offered in these lines.

20c Marceline Silk now 15c in black & white and blue & white patterns

1 piece 35c Cotton Voile 18c

20c Ainold Wool Batiste 13c

1 piece 15c Cotton Taffeta 11c in black & white pattern

1 piece 20c Organdy 12½c

The Phelps Dry Goods Co.

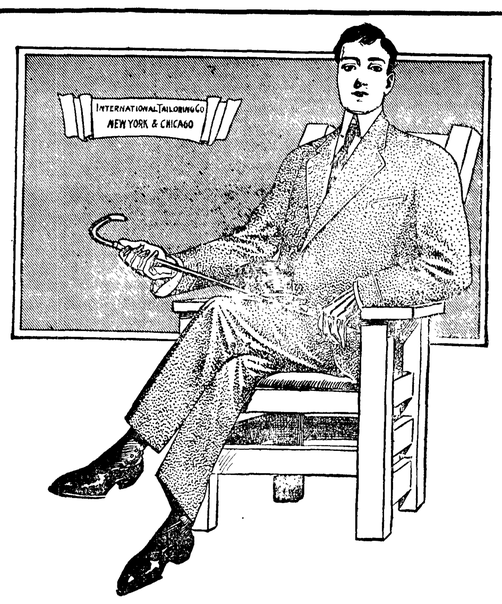

STYLE and Fabric are very important, but the name of your tailor is more important still. If you come here, you obtain all the advantages without worrying about results. The International label on a suit is your guarantee of perfection--and a sign that you are wearing the finest made-to-measure Clothes in America.

SOLE AGENT

JIM KNIGHT

THE MAN ON THE CORNER

PORT ANGELES, WASH.

Mrs. Ada M. Dumont

VOICE CULTURE

Will reside in the city permanently. Phone 100.

Mary Luppen

Piano Instruction

Leschetizky Method

Piano Instruction $1.00.

Telephone No. 69.

Will remain in the City 2 years

IN FULL BLAST WITHIN THIRTY DAYS

Contractor Says They Expect Call for Bids on Angeles Line to Be Made in Very Short Time.

The Aberdeen World says work on the Grays Harbor branch of the Union Pacific will be in full blast within thirty days, according to statements of representatives of Caughren, Winters, Smith & Co., contractors who will build the line.

"It takes time to get these big enterprises under way," said the spokesman for the contractors this morning, "and the work will be rushed as rapidly as possible. We desire to get this contract well started for the reason that we have been given to understand that the Union Pacific company will in a very short time call for bids for building at least seventy miles of track from a point somewhere north of Aberdeen to Port Angeles."

It is apparent that the award of the million dollar contract by the Harriman system is but the first step in an extensive plan of railroad construction from the harbor north to an outlet on the Strait of Fuca, involving an expenditure of upwards of $5,000,000 and penetrating the largest and finest body of standing timber in the Pacific Northwest, if not in the United States.

"One or both of the main lines from Aberdeen to the Strait of Fuca, it is known, will be completed as fast as possible. It is impossible to learn what, if any, agreement has been made by the Harriman-Milwaukee interests to jointly develop the peninsula country."

LINCOLN MEMORIAL DAY

The opera house was filled last Friday afternoon with a representative audience of Port Angeles citizens, old and young, to do honor to the memory of Abraham Lincoln.

The children of the public schools and the and the wearers of the little copper buttons were especially noticeable by their presence. Mayor Seevers presided over the meeting, and the program as published in these columns last week was carried out The singing, as well as the instrumental music by the orchestra, was especially good, emphasizing the good work of Miss Marsh as the musical instructor in the public schools of Port Angeles.

Rev. Stephen Smith was the speaker of the afternoon. He drew a sketch of the martyred president, picturing him in his struggles during youth and early manhood and in the heights he later attained. The address was a masterly effort and was well received.

OLYMPIC CLUB SMOKER

Nearly one hundred and fifty Angelites enjoyed the opening smoker of the Olympic Athletic Club held in their rooms at Parish Hall last Monday evening. The smoker was easily the event of the week in Port Angeles, and a complete success in every way. Music, club songs, wrestling matches, boxing, horizontal bar exhibitions, etc., were given for the edification and entertainment of the guests and members present. Many new members joined the club during the evening. Social and athletic entertainments will be given regularly in the future for club members.

Mr. Geo. H. Turkington has kindly donated his services as drill master to the Olympic Club, at their home in Parish Hall. Junior and senior companies were formed. No extra charge for members. This should in itself form a splendid attraction, and the club is to be congratulated in having Mr. Turkington, with his well known ability in that line, to take charge of the work.

Senator Blair, of San Juan, has introduced in the senate a bill making it a misdemeanor for one person to treat another in a saloon. The proposed measure is modeled after the Wisconsin law.

Women's Relief Corps will give an entertainment February 22nd, Washington's Birthday anniversary, in Post Hall, at 8 p. m. Admittance and supper, 15 cents.

LOCAL OPTION BILL TURNED DOWN IN SENATE

Two Majority Against Anti-Saloon League's Measure; a Tie on All Amendments.

The senate, on Wednesday, defeated the anti-saloon league local option bill by a vote of 22 to 20. And it is evident that if a local option bill is to be passed by the present legislature, it must be a compromise measure. Twenty-one roll calls were taken on amendments, and save in one or two instances, the voting was twenty-one to a side. Inasmuch as twenty-one is exactly one-half the membership of the senate, every proposed amendment was lost by reason of not receiving a majority. It is possible that the Nichols' bill, making units of cities of the first, second, third, and fourth classes and of the rural districts, may become a law. However, neither the friends of the Falconer bill or of the Nichols bill are inclined to give or take.

THE FIRST JUNIOR PROM

The Junior Prom given in the A. A. A. Hall on Friday evening of last week proved to be one of the most delightful events of the season. The young people worked hard and faithfully and their efforts were surely crowned with success. The hall was beautifully decorated and each class of the High School had a cozy corner. These looked very inviting and homey and displayed a great deal of artistic skill. The evening's entertainment opened with the Grand March led by Supt. and Mrs. Geisness. During the evening delicious refreshments were served and when the happy party broke up at a late hour each one carried away a most pleasant memory of this, the first "Junior Prom."

The patrons and patronesses were Superintendent and Mrs. Geisness, Mr. and Mrs. E. E. Day, Mr and Mrs. C. J. Farmer, Mr. and Mrs. Maurice Fisher and Mr. and Mrs. Willis Mathewson.

LAWN PARTY IN FEBRUARY

Misses Margaret Delabarre and Mae Webster gave a valentine party to thirty of their young girl friends at the home of the former on last Saturday afternoon. The rooms were all suitably decorated for the occasion, red and white being the prevailing colors, with dainty little cupids and hearts much in evidence. The dining room presented a particularly bright and attractive appearance, when the draperies were thrown back and the young ladies filed in to hunt for their favors, which were pinned up all about the room. The color scheme was carried out in the refreshments, and the sandwiches and cakes were all in heart shape, while the ice cream looked very tempting, dotted over with little scarlet hearts. A heart hunt, pinning on Buster Brown's tie, and other games were indulged in. A pleasing feature of the afternoon was a dance on the lawn. The day was an ideal spring one even for this salubrious climate and the young misses enjoyed to the fullest the out-door exercise on the beautiful lawn surrounding this pleasant home.

The Valentine Tea given by the ladies of the Andrew's Guild on Wednesday afternoon was a very pleasant affair and a financial success. The ladies are justly proud of their cozy and comfortable rooms in Parish Hall, which presented an especially attractive appearance on this occasion. Red and white crepe paper was used very artistically in the decoration and strings of red and white hearts with the dantiest little cupids added to the attractiveness. The refreshments were also suggestive of the occasion.

The Woman's Literary Club met last week Friday at the home of Mrs. Lucetta Harding on Lincoln Heights. It being Lincoln's Birthday Mrs. Elizabeth Fisher read a very interesting article on his life. Papers were also read by Mesdames Sarah Mitchell and Elizabeth Fleming which were very much enjoyed. After the usual business of the Club was transacted, a delicious luncheon was served, to which all the ladies did justice.

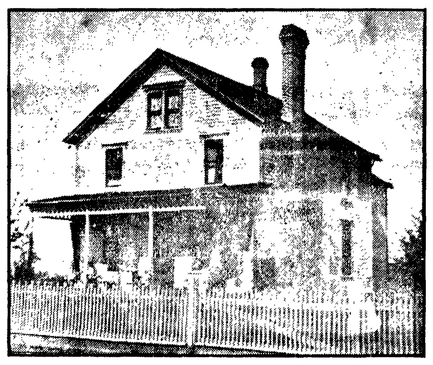

Residence of W. F. Delabarre.

TAX TITLE ACT HELD CONSTITUTIONAL

Fought through State and Federal Courts and Settled Once for All by Highest Tribunal.

The federal courts have rendered a decision that will be of interest to many tax payers of Clallam county, to the effect that the law of this state giving to counties of the commonwealth the right to issue tax deeds and certificates, is absolutely constitutional. The dispatch giving this information is dated Tacoma, February 5th and is as follows:

"A decision rendered by the United States court makes Jay Yordy, of this city, the beneficiary to the extent of $64,000 in a tax title suit involving the ownership of North Yakima property. The property was claimed under the federal laws by the estate of Chester A. Condon, of Duluth, and was fought through the state courts and carried into the federal courts. Once for all, it is claimed, the suit settles the constitutionality of the tax title act of this state."

SPECIAL MUSIC SUNDAY

There will be special music at the Congregational Church Sunday, February 21st.

Miss Mary Gay Morse, Organist.
Mrs. Ada M. Dumont, Soloist.

Morning.

Violin solo, Geo. Parks.

Contralto solo, "Shepherd of Israel," Mrs. Ada M. Dumont.

Evening.

Quartette— Miss Ethel Welsh, soprano; Mrs. Ada M. Dumont, contralto: N. H. Bonnett, tenor: C. C. McNutt, bass.

Tacomans exemplified their get-together spirit on last Friday when thirty-five members of the Bostonian Club of that city met in annual meeting, honoring the memory of Lincoln, and renewing their fealty to the home city in brushing away the cobwebs of prejudice and pessimism by expunging from their vocabulary such words as "perhaps," "maybe," "if," "oh, I don't know," and other words of doubt and unbelief. The boosters adopted as their slogan for the A.-Y.-P. fair "You'll Like Tacoma."

DOES DAIRYING IN CLALLAM COUNTY PAY?

Receipts from Cream from Twenty Cows, in Mid-winter Month, Were Over $220.

"Does dairying pay?" we asked Homer Hart, who blew in yesterday from Dungeness, his beard and mud-bespattered clothes making him "every inch a farmer," for Homer, it is well to know, took to farming only a few months ago, having been engaged as operator for the Western Union for years previously.

"Well, I don't know," he replied, "I'm not an old enough hand at it to know how well it should pay, but it looks good to an operator," and he showed us his creamery checks for the past month, amounting to over $220. "I'm milking twenty cows now, doing the work alone," he said, "but I expect to be milking thirty by next month, and have engaged help." Besides his regular work, he has rebuilt his home, giving him twice the room, and generally improved the place. Where could one find an eastern farmer, with his stanchioned cattle eating their heads off in an effort to keep warm during the cold month of January, turning in a bank account equivalent to this, the results of the first experience of an office man.

Dr. J. W. Taylor, who has been in Port Angeles for the last four weeks, has definitely decided to locate here and has taken offices over the Fisher Pharmacy, Front street. Dr. Taylor was for some time House Surgeon in Victoria Hospital, London, Ont., an institution of two hundred beds, treating every variety of surgical, medical and nervous cases, and he has also had considerable experience in general practice. Dr. Taylor will be associated with Dr. McGillivray in the management of the Port Angeles General Hospital, where every effort will be made to continue the good work of this institution. Every detail will be carried out in a modern and up-to-date manner, offering to the people of Clallam county hospital advantages as good as are obtainable in larger cities.

"Neat as a Pin," "Inviting to the eye" and "As good as it looks." Gate City Grocery.

Absolutely Pure

Grapes give the chief ingredient, the active principle, and healthfulness, to

ROYAL BAKING POWDER

Absolutely Pure

Insures wholesome and delicious food for every day in every home

No Phosphates
No Alum

Olympic Leader

WEBSTER PUB. CO.

Port Angeles, - - - Wash.

Minor Happenings of the Week

The president has signed the Cordova, Alaska, townsite bill.

The battleship Vermont has won the pennant for the highest efficiency in gunnery.

The navy department has decided to manufacture 14-inch guns, which will be the largest in the world.

A bill has been introduced in the Illinois assembly providing for the creation of a public service commission.

Mrs. Mary McCoy, whom President Johnson appointed as postmistress at Sheakleyville, Pa., 40 years ago, has resigned.

Sixty mililon feet of timber, the growth of 10,000 acres of forest, is yearly made into excelsior in this country.

President-elect Taft has been tendered the honor of becoming a Mason at sight by the grand master of the Ohio Masons

The Lincoln cabin, which has been stored in a warehouse at Louisville, Ky., since 1906, has been removed to Memorial farm.

The Nevada assembly has passed a bill providing that applicants for divorce must have been residents of the state for two years.

Wichita, Kansas, has voted to adopt the commission plan of municipal government. The commission plan was also adopted at Anthony.

Hawaiian plauters are arranging to bring laborers from Porto Rico to supply the demand caused by the stoppage of Japanese immigration.

If no unexpected delay is encountered the union of the various colonies of Great Britain in South Africa will probably be accomplished in 1910.

Parke, Huntington and Switzerland counties, in Indiana, have voted dry in local option elections. Twelve counties have thus far voted against saloons.

The French government is studying wireless communication with a view to obliging French navigators to install the system on all ships above a certain tonnage.

The Spanish cabinet has decided to accept the offer of Vicers' Sons & Maxim, the English shipbuilders, for the construction of a Spanish squadron. The amount of the contract is $40,000,000.

An amendment to the sundry civil bill appropriating $200,000 to enable the United States to participate in an international exhibition at Brussels in 1910 has been favorably reported to the senate.

The total estimated amount of money in circulation in the United States on Feb. 1, as given by the division of loans and currency, was $3,091,312,540. The per capita is estimated at $35, the highest point reached in the history of the country.

Albert Tait, who has just returned to New Westminster from a trip into the Peace river country, has brought down with him samples of tobacco grown at the Roman Catholic mission at Sturgeon lake. The tobacco is thoroughly matured and the leaves show a marvelous growth, some of them being eighteen inches long.

A great educational movement has been inaugurated by the establishment of the National League of Education in Peru. The league will have for its purpose the stimulation of primary education in the public schools throughout the republic and the bringing about of a closer union between the schools in the several provinces and the large universities at Lima.

TAFT SAYS CANAL WILL BE READY JAN. 1, 1915

New Orleans, Feb. 13.—In an address here, Mr. Taft made what he said was his summing up of his Panama trip.

"I am here on my way from a great constructive work," he said, "the greatest entered into by any nation during the present two centuries, and I am glad to say to you that the work is going on as you would have it go on. On the first of January, 1915, at the last, if not before, that canal will be completed. And when that time comes you will see floating down this river your great commerce, bound through these straits to the west coast of America, to the Orient and to Australia."

Special Court for Patents

Washington, Feb. 16 —A bill to establish a United States court of appeals for patents has been favorably reported from the house judiciary committee. The measure has been urged by the American Bar Association, boards of trade and manufacturing associations for 10 years.

Steel Cars Adopted

Chicago, Feb. 16.—After an investigation into the efficiency of all steel cars, the Rock Island has decided to adopt this style for all its passenger cars.

Washington State News

A Salvation Army building at North Yakima is planned.

A new Odd Fellows lodge was instituted by Vancouver Odd Fellows at Yacolt last week.

Twelve new arc lamps have been placed throughout the city of Colville for lighting purposes.

A force of men are at work on the bridge across Sorghum gulch, north of Huntsville, lengthening the span about fourteen feet.

The Bellingham Poultry Association will send birds to the Alaska-Yukon-Pacific exposition in the name of Whatcom county.

Aberdeen Odd Fellows, who were planning to build a fine hall, have decided to postpone operations until the question of filling of tide flats is settled.

Elmer E. Johnson, of Everett, has been apointed by Acting Gov. Hay a member of the Alaska-Yukon-Pacific exposition commission, filling one of the vacancies.

Edward O. Graves, for 25 years a resident of Seattle, and during the entire period one of its foremost citizens died last week after an illness of nearly two years.

The house has passed the Humphrey bill granting to Sumas and Blaine the privilege of immediate transportation of merchandise under the customs laws.

R. A. Ballinger arrived in Seattle last week from the East and is closing up his business preparatory to returning to Washinogton as head of the interior department in the Taft cabinet.

The new mill plant recently built at Moclips has been tested, and everything has been found in good condition. The shingle mill part has been started up and is now cutting shingles for the market.

Two of the eight submarines which will be constructed for the United States navy will be built at the yards of the Moran Company, in Seattle. After having been under consideration for some time, this decision has been reached. The other two of the four assigned to the Pacific coast will be turned out at the yards of the Union Iron Works, San Francisco.

Notice has been given that the plat of survey of township 36 north, range 42 east, will be filed in the Spokane land office March 1, and thereafter actual settlers may make filings upon their land. The township includes the Little Pend d'Oreille lakes and comprises an area of 22,350 acres. There are a large number of settlers in that locality, which is eighteen miles east of Colville.

STEEL CORPORATION MAKES $929,647,158 IN EIGHT YEARS

The United States Steel Company's net earnings during 1908 were 92,000,000, according to the statement recently issued by the officers of the company. Since April, 1901, when the company was organized, the net earnings of the company have been $929,647,158. Of this amount approximately $412,000,000 has been set aside for new construction. The corporation has paid shareholders $297,740,306 and bondholders $161,808,227.

C. P. R. TO OPEN THREE MILLION ACRES IN ALBERTA

Montreal, Feb. 13.—The Canadian Pacific railway has made known its plans to open to settlement 3,000,000 acres of reclaimed land in the Bow river district of Alberta. The land has been made inhabitable by the installation of a gigantic irrigation system.

To Rush Kitamaat Branch

Vancouver, B. C., Feb. 13.—Foley, Welch & Stewrat will shortly establish numerous onstrcuction camps on the line of the Kitamaat branch of the Grand Trunk Pacific, where work will be rushed this summer.

SEATTLE MARKET REPORT

Purchasing Prices.

The following prices are offered to the producer by the local dealers for delivery in round lots f. o. b. Seattle, and are subject to change without notice:

Eggs—Select ranch, 31@32c. per doz.

Poultry—live hens, 15c lb; springs, 16c; roasting, 15c; old roosters, 9c; ducks, 17c; geese, 13c; live turkeys, 21c; dressed, 23c.

Live stock—Steers, 4 1-10c per lb. cows, 3½c; wethers, 4 1-10c; lambs, 4¾c; hogs, 6½c; calves, 4½@6c.

Potatoes—$19@24 per ton for local; $22@26 for Yakima

Ranch butter, 21c.

TACOMA QUOTATIONS

Wheat—Club, $1.00; bluestem, $1.10; red, 98c.

Poultry—Turkeys, live 20c; dressed, 22c; spring chickens, dressed, 15c; ducks, live, 14c; hens, live, 14c; spring chickens, live, 14c; geese, fresh dressed, 15c;

Butter,—Washington, 35c; Eastern storage, 30c; fresh Eastern, 35c.

Eggs—Washington ranch, candled, 31@32c.

Oats—$33@34; rolled oats, $34@35.

Hay, Alfalfa, etc—Wheat hay, $14@15; timothy, $19@22; mixed, $16@18; wild, $13@15; clover, $16@17; Ttimothy and clover, $16@18; alfalfa, $15@16; straw, $11.

Feed—Corn, $34@36; wheat, $32@33; barley, whole grain, $27@28; rolled, $29@30; shorts, $30@31.50; bran, $27@28.50; midlings, $33@34; oil meal, $40.

FRUIT CROP OF STATE

OVER SIX MILLIONS IS VALUATION PLACED ON YEARS YIELD.

Annual Report of Commissioner F. A. Huntley Shows that Washington Apples Brought $3,379,965 on Wholesale Market Last Year—Acreage Totals 206,617.

Washington fruit growers were paid $6,208,934.40 fro the crop from their fruit trees during the year 1908. Of this amount $3,397,965.40 was paid for the apple crop alone. These figures are shown in the annual report of F. A. Huntley, state commissioner of Horticulture. This work covers the horticulture work of the state thoroughly, giving the number of trees of each fruit and the number of trees planted to each fruit in every county, the number of boxes of each fruit grown in each county, the average price paid for it, and the total amount brought by each kind of fruit. It also shows the amount of each kind of fruit shipped to the Seattle market, which alone uses more fruit than all the other large markets in the state combined.

Horticultural Progress Great

The report reviews the horticultural progress of the state in part as follows:

"Considering a period of two years now ending, this state has never seen so much horticultural development in any other corresponding length of time.

New lands have come into cultivation by extensive irrigation, undertakings in which both public and private capital have figured extensively. With the building of new railroads and the opening of much new territory, it is likely that the next few years will witness more extensive and rapid development in horticultural lines than we have yet seen.

"A bounding increase in the orchard acreage of the state is noted and great improvement in the quality of the stock sold and planted is found. Trees are better grown than formearly, and cleaner in respect to infections by insect pests and diseases.

"Encouraging progress has been shown in combatting insect pests and tree and fruit diseases?"

A heading of the report is devoted to the frost problem, as there were several localities of the state where late spring frosts some years ago occasioned much damage to fruit. The plan of neighborhood co-operation in building large fires on cold nights has been undertaken with encouraging results.

Fight Frost With Fire

As an illustration of the success of this method, attention is drawn to the Clarkston district, on the Snake river. Cherries and peaches, fruits earliest to bloom, are grown there extensively. The mild winter climate at that point favors an early spring, but late frosts have frequently cut down the yield enormously. "Last year," the report reads, "people of that community agreed to build fires whenever the temperature of the air indicated frost. The majority of the fruit growers started fires in heaps of manure placed throughout and surrounding the orchards. Many also used coal tar. By concerted action for three nights during the season there resulted the largest and finest crop of fruit ever grown in that community. The lowest temperature recorded on the dates referred to were 28 and 32 degrees on April 7 and 8 respectively. The damage resulting in previous years indicated without question that smudging was responsible for the heavy crop"

The success of the Clarkston district, the report continues, has drawn general attention to the utility of the idea, and the present spring will find a great many fruit growing communities adopting this means of protection against frost.

Fruit inspection in the markets is credited with resulting in cleaner orchards, a cleaner product, greater care in packing and more satisfaction to the service.

Crop Worth $6,208,934

The report shows that the wholesale price paid for the crop was $6,208,934.40, divided among fruits as follows:

Apples, $3,379,965.40; Pears, $232-921.70; peaches, $413,339.50; apricots, $70,210.40; plums and prunes, $240,906.20; cherries, $376,000.00; strawberries, $468,000 00; raspberries and blackberries, $884,000.00; $118,091.20; cranberries, $30,000.00.

Fruit Acreage Totals 206,617

The report shows that in the state there are 65,070,83 apple trees, 1,759-490 peach trees, 1,082,591 pear trees, 748,209 cherry trees, and 1,115,147 plum and prune trees. The orchard acreasge is given as follows: 101,760 acres of apples, 10,823 of pears, 176,-04 of peaches, 10,688 of cherries, 11,-144 of plums and prunes and 398 acres of miscellaneous large fruits, in addition to 41,018 acres credited to the distribution of apricots, nectarines, quinces, almonds and English walnuts.

The small fruit acreage is given as follows: 2,300 acres of grapes, 2,080 of raspberries, 1,600 blackberries, 7,-000 strawberries, 400 currants and gooseberries, and 200 cranberries.

To Resume Traffic

Willemstadt, Curacao, Feb. 16.—Venezuela has revoked the decree prohibiting traffic of small vessels between Curacao and Venezuela.

CONNECTICUT SCHOOL CODE IN NEED OF REFORMATION

New Haven, Conn., Feb. 15 —A legislative commission has been investigating the Connecticut school system for some time and its report has been handed to the legislature. The report is much more radical in its criticisms and recommendations than had been anticipated. Following, briefly, are the recommendations of the commission:

1. Complete revision and codification of school laws:.
2. Territorial supervisors under the state board's direction.
3. Prescribed examinations by the supervisors of pupils in eighth and higher grades.
4. All appointments of teachers to be approved by the state board.
5. Every town shall spend at least $25 a year on each pupil for education.
6. Any school in which the average attendance falls below 12 to be discontinued and pupils carried to some central school.
7. Buildings to be maintained in a manner satisfactory to the supervisor.
8. Pupils to attend schools nearest their homes, regardless of town lines.
9. School committees to furnish adequate school supplies.
10. The course of study to include the rudimenots of agriculture.
11. School committees prohibited from employing any relative as teacher except on two-thirds vote.
12. Teacher to take an oath of office and be pensioned on retiring.

BOTTING WANTS BETTER LAWS FOR MINE OPERATION

Olympia, Feb. 13.—Dave Botting, the state mine inspector, was here during the week in the interest of a number of protective measures he is seeking to have enacted into law.

One is to amend a law, which now permits boys of 14 or more to work underground, to make the minimum age 16 years.

Another is to require guide posts put up in all workings to indicate the way out for the benefit of new employes in case of accident.

Then he wants a law to compel the use of magnetic lock lamps instead of the key lock. The former cannot be opened and thus will prevent the injury from the igniting of explosive gases. He also wants the air tested in the mines every week and a permanent record kept, so blame may be placed if foul gases accumulate.

And finally he wants a commission of five to frame a new mining code. And he wants on this commission, not a bunch of lawyers or politicians, but one practical mine engineer, one mine operator, two underground mine workers and the state mine inspector.

INLAND EMPIRE EARMERS TO FORM SELLING COMBINE

Portland, Or., Feb 13.—Ten thousand farmers, controlling a grain output in the Inland Empire estimated to exceed 20,000,000 bushels of grain yearly formed a hard and fast combination through the executive session of the Farmers' Educational and Co-operative Union at Spokane, when it was unanimously decided that the executive board be empowered to employ one or more central selling agents to represent the union on the Coast or at other necessary places.

This means that the entire output of their grain is to be sold direct, doing away with middlemen.

It is stated by the officers that while no attempt will be made to fix an arbitrary price, the selling agents will hold out for the highest market price.

Although no action was taken, it was proposed that the farmers go even farther in this move and prepare to handle their own exporting and to manufacture their own flour. The concensus of opinion was that the project of exporting was impracticable at this time, although the manufacturing proposition met with general favor

No action was taken relative to the naming of a seaport for the site of the union terminal warehouse.

MILWAUKEE'S FIRST PACIFIC LINE DUE IN SEATTLE AUG. 1

August 1 the Tacoma Maru, the first of the Milwaukee fleet to the Orient, will throw out its lines at the big pier of the Chicago, Milwaukee & Puget Sound railroad on the East waterway, in Seattle. A month later the Seattle Maru will tie up at the same wharf. This is the plan of the Milwaukee officials, and already enough orders have been received to keep the freight department of the new transcontinental system busy. The first steamer from the Orient will first land at Seattle and after discharging the cargo for that port will go to Tacoma.

Ship Alberta Wheat Via Pacific

Calgary, Alberta, Feb. 13.—The grain conference held here during the week adopted a series of resolutions calling upon the government to construct a terminal elevator at Vancouver, to be ready for moving next season's crop, in order that Ablerta wheat may be shipped to the wordl's markets via the Pacific. A strong committee was appointed to push the project.

Primaries Expensive for Stephenson

Madison, Wis., Feb. 16.—United States Senator Stephenson, through his agents, expended $107,793 as a candidate for the nomination for the office of United States senator from Wisconsin, incident to the primary election held on September 1, 1908. This is shown in Mr. Sephenson's official statement filed with the secretary of state a few days since.

LEGISLATIVE RECORD

BUT TWO MORE MEASURES BECOME LAWS IN WEEK.

But the Work Has Nevertheless Proceeded Very Satisfactorily. Only Ten Days Left in Which New Bills Can Be Introduced, But there Is No Dearth.

Olympia, Feb. 15.—Only two laws were enacted by the state legislature the past week, Gov. Hay attaching his signature to the Ole Hanson anti-race track gambling bill, which was No. 1 on the calendar, and the Pierce county judgeship bill.

A decided improvement was noted both in the house and senate in regard to the work accomplished, the senate passing more bills than the house. However, the house for more than two full days was occupied with the McMasters local option bill, which passed after one of the hardest fights in years. It is now in the senate, where it will probably come up for consideration during the present week.

The house, as usual, has more bills on hand than the senate, there having been 287 introduced in the house and 251 in the senate. There are only 10 days in which to introduce billls. At the rate they are coming in there is every likelihood that the Eleventh legislature will surpass the Tenth in the number of bills introduced.

Indefinite postponement, which is the "death trap" for bills which meet with little favor in the committees, has been working overtime the past week. In the house there were ten killed and four in the senate. Others have died a "natural" death in the committees. They will be forgotten until someone becomes curious and wants to know what has become of his pet measure. Then they will be reported out with the recommendation that they be sent to the graveyard.

Commencing today there will be a wholesale weeding out. The session is drawing to a close, and if anything is to be accomplished only the meritorious measures will receive attention.

The two big questions before the house, anti-race track gambling and local option, have been disposed of unless the senate sends back another local option bill for the house to wrestle with In this event the old fight will be reopened and the last days of the session will be filled with as much excitement as the past week.

One of the important bills in the house this week, which will cause another forensic battle, is the county commissioner measure, which provides for the elcetion of commissioners by district instead of at large. The bill is now on third reading. The representatives from the first and second-class cities are fighting the measure, claiming that the present system is satisfactory and to change to the district idea would be to invite discrimination and unsatisfactory results. Representative Slayden, of Pierce county, who is one of the leaders in the house, is leading the fight against this measure. The country members, however, are convinced that under the present law the cities derive all the benefit and they will put up a strong fight for the district election system.

FORMER DOLLAR STEEL NOW MADE FOR 10 CENTS

Ottawa, Ont., Feb. 13.—A new process of making tool steel which will reduce its cost from $1.03 to 10 cents is one of the new methods connected with the iron and steel trade, with which the recently organized Canada Steel Company will begin business. Onlookers viewed the transformation of a rusty nail into a razor-edged fruit knife in three minutes and a piece of raw ore into cold chisels which can cut through boiler plate. The minister of mines, the Hon. Mr. Cochrane, sees in the new discovery the means of setting Ontario first in the world in the steel trade. This would be a surprise to the province, as even her best ore has been left unmined because of lack of adjacent coal fields.

Seperate Exhibit for Western Canada

Vancouver, B. C., Feb. 13—Because the Dominion government has made no provision for individual representation of the western provinces at the federal exhibit to be made at th Aelaska-Yukon-Pacific exposition, which will open in Seattle in June, a movement is now on foot to have the provinces of British Columbia and Alberta join hands with the Yukon in making a purely Western exhibit.

Invite Canadians to Dry Farming Congress

Cheyenne, Wyo., Feb. 13.—James Bryce, ambassador of Great Britain to the United States, has forwarded an invitation of the dry farming congress to the minister of agriculture of Canada that the Dominion may be represented at the congress here on February 23.

Asks Investigation of Alaska's Roads

Washington, Feb. 16.—Senator Piles has introduced his resolution instructing the secretary of war to make an investigation into the need of wagon roads in Alaska, with the further provision that the investigation shall extend to the need of federal aid for railroads in the territory.

KING'S VISIT HELPS

EDWARD'S TRIP TO GERMANY HAPPY IN ITS EFFECT.

Said that Understanding Has Been Reached on Various Matters. Jealousy Over Near-East Affairs Removed by Mutual Explanations.

London, Feb. 15.—The reception in London accorded King Edward and Queen Alexandra never lacks enthusiasm, but the welcome they received on their return from Berlin was more remarkable than ever. At the station to meet them were the Prince and Princess of Wales, Premier Asquith and Foreign Secretary Gray, while on the road to Buckingham Palace great crowds cheered vociferously. The king had a few minutes animated conversation with Sir Edward Grey, both of them showing plainly their great satisfaction at the happy result of the sovereign's short stay at Berlin.

The visit has certainly had a wonderful effect upon the mind of the British public and the antagonism against Germany seems to have disappeared. Berlin's cordial reception of the King has paved the way for this and communications have been given out by the British and German officials in which mutual satisfaction is expressed relative to the aims and foreign policies of the two governments.

All this has been so sudden that the question is already being raised of how long it will last. Diplomats who have been watching recent events closely are optimistic. They point out that British and German interests do not clash in any part of the world, and that the bitterness between the two nations really arose out of jealousy over affairs in the near East. Their aims, however, have been declared identical and, Germany having reached an agreement with France regarding Morocco, there appears nothing on the horizon over which they can quarrel.

The appearance of the Anglo-German rapprochment, it is recognized, largely depends upon that between Germany and France, for in recent years the difference between Germany and Great Britain arose largely over Germany's supposed hostile attitude toward Great Britain's new found French friends.

Berlin, Feb. 15.—Chancellor Von Buelow is hopeful of good results from the recent visit to Berlin of King Edward, and in this connection he expressed himself as follows:

"The conversations between English and German statesmen held while the King was here have evoked sincere satisfaction on the German side and they justify the firm epxectation that, because of the visit of the king, the confidence and loyalty of both England and Germany and the understanding of the political aims of both countries will be strengthened.

"The discussion of the Balkan question revealed a far-reaching agreement both in regard to the endeavors of Great Britain and Germany for the preservation of peace and in the attitude of each government toward the new regime in Turkey."

RADICAL PROGRAM OF BRITISH LABOR PARTY

Portsmouth, England, Feb. 9.—The British Labor party, a political organiaztion of admitted socialistic aims, began its ninth annual conference here with the largest attendance in its history. Philip Snowden, called by many Europe's ablest Socialist, called the meeting to order and presided throughtout the conference.

Included in the laws which the party has declared for are the following:

Compelling the government to find work or maintenance for the unemployed.

Imposing a super tax, in addition to the existing income tax, upon all excessively large incomes.

A special tax upon government conferred monpoolies.

Increasing estate and leagcy duties.

Taixng land values to the point of confiscation of unproductive estates.

Particularly taxing the unearned increase of wealth so as to prevent the growth, if not the retention of large fortunes in private lands.

The Labor party leaders say that these proposed taxes could easily provide for old age pensions and the relief of the unemployed.

Both Liberas and Conservatives consider the labor program too radical, So strong has the Labor party become, however, that, against the wishes of a large element in his own ranks, Chancellor of the Exchequer Lloyd George, will include a part of the labor proposals in the budget next March.

Money for Cutters on Puget Sound

Washington, Feb. 16.—An amendment to the sundry civil bill by Senator Piles provides an appropriation of $50,000 for the construction of two vessels to replace the revenue service scout boats Guard and Scout, in service on Puget sound.

6,300 Degrees Is This Flame

Cleveland, O., Feb. 13.—A torch, operated by oxygen and acetylene, radiating a heat of 63,00 degrees, said to be the most terrific known to science, has been invented here.

E. E. HOPKINS
GROCERY CO.

Phone 33

Quality First

Just as there are firsts, seconds and thirds in salmon—and you know what the seconds and thirds are — so also are there cheap and inferior goods in every line. We don't handle them.

Our Prices are as Low as any made on First Class Goods

They cannot be sold for less. You may buy cheap articles to wear or use and when they do not give satisfaction the loss is one of money only. Not so with the food your family eats; the best is none too good. Its health and vigor vs. the saving of a few cents on cheap goods.

OPERA HOUSE BLOCK

Pay for the best and get it.

THE
Candy Castle
2 West Front Street

The Place for Home Made Candies

HOT DRINKS

Beef Tea 10c : Chocolate 5c

HANNAH DONAHUE
Proprietress.

LEWIS LEVY

Real Estate Broker

City Property
Timber Lands
Ranches

Summer Homes on Scenic Lake Crescent

Cor. Front and Laurel,
Port Angeles, Wash.

P. J. WILLIAMS
The Old Reliable
JEWELER

WATCH REPAIRING A SPECIALT

JAMES STEWART
Attorney at Law
Office on Front Street.
Port Angeles, Wash.

SEEDS
BUCKBEE'S SEEDS SUCCEED!

SPECIAL OFFER:

Made to build New Business. A trial will make you our permanent customer.

Prize Collection Radish, 17 varieties; Lettuce, 12 kinds; Tomatoes, 11 the finest; Turnip, 7 splendid; Onion, 8 best varieties; 10 Spring-flowering Bulbs—65 varieties in all.

GUARANTEED TO PLEASE.

Write to-day; Mention this Paper.

SEND 10 CENTS

to cover postage and packing and receive this valuable collection of Seeds postpaid, together with my big Instructive, Beautiful Seed and Plant Book, tells all about the Best varieties of Seeds, Plants, etc.

H. W. Buckbee, 1774 BUCKBEE STREET ROCKFORD, ILL.

WASHINGTON'S VISION

A Peculiar Prophecy Related by Antony Sherman Just Before the Civil War.

A. H Matthews handed the following copy of an old newpaper clipping, entitled "Washington's Vision," to us this week; it will be of special interest to our readers at this time:

There is no doubt of its having been published about 1860, as Mrs. Julia A. Lamb, of Denver, Mo., says: "The following has been in our family for more than thirty years. It appeared in a paper printed in Wisconsin, the title page was torn off and the clipping preserved."

The last time I ever saw Antony Sherman was on July 4th, 1859, in Independence Square. He was then ninety-nine and becoming very feeble, but though so old, his dimming eye rekindled as he looked at Independence Hall, which he said he had come to gaze upon once more before he was gathered home.

"What time is it?" said he, raising his trembling eyes to the clock in the steeple, and endeavoring to shade the former with a trembling hand. "What time is it; I can't see as well as I used to."

"Half past three."

"Come, then," he continued, "let us go into the hall. I want to tell you an incident in Washington's life; one which no one alive knows except myself, and if you live you will see it verified."

Reaching the visitor's room in which the sacred relics of our early days are preserved, we sat down upon one of the old-fashioned wooden benches, and my venerable companion related to me the following singular narrative, which from the peculiarity of our national affairs at the present time, I have been induced to give to the world. I will give it as nearly as possible in his own words:

"When the bold action of our congress in asserting the independence of the colonies became known in the old world we were laughed and scoffed at as 'silly presumptuous rebels whom the British grenadiers would soon tame into submission.'

Undauntedly we were prepared to make good what we had said. The keen encounter came and the world knows the result. It is easy and pleasant for those of the present generation to write of the boys of '76, but they little know, neither can they imagine, the trials and sufferings of those terrible days. And there is one thing which I most fear, and that is the American people do not properly appreciate the boon of freedom. Party spirit is yearly be coming stronger and stronger, and without it is checked, will at no distant day, undermine and tumble into ruin the noble republic. But let me hasten to my narrative.

"From the opening of the revolution we experienced all phases of fortune, now good and now ill, one time victorious and another conquered. The darkest period, however, was, I think, when Washington, after several reverses, retreated to Valley Forge, where he resolved to pass the winter of '77. Ah! I have often seen the tears coursing down the dear old commander's care worn cheek, as he would be conversing with some officer about the condition of his poor soldiers. You have doubtless heard the story of Washington going to the thicket to pray. Well it is not only true, but he used often to pray in secret for aid and comfort from God, whose divine interposition alone brought us safely through those dark days of tribulation.

"One day—I remember it well—the chilly winds whistled through the leafless trees, though the sky was cloudless and the sun shining brightly—he remained in his quarters nearly the whole afternoon alone. When he came out I noticed that his face was a shade paler than usual and that there seemed to be something on his mind of more than ordinary importance. Returning, just after dark, he dispatched an orderly to the officer I mentioned, who was presently in attendance. After a preliminary conversation, which lasted some half an hour, Washington, gazing upon his companions with that strange look of dignity—which he alone could command, said to the latter:

"I do not know whether it was owing to the anxiety of my mind, or what, but this afternoon as I was sitting at this very table, engaged in preparing a dispatch, something seemed to disturb me. Looking up I beheld standing opposite me a singularly beautiful female. So astonished was I, for I had given strict orders not to be disturbed, that it was some minutes before I found language to inquire the cause of her presence. A second, third, and even a fourth time did I repeat the question, but received no other answer from my mysterious visitor than a slight raising of the eyes. By this time I felt a strange sensation creeping over me. I would have risen but the riveted gaze of the being before me rendered volition impossible. I essayed once more to address her, but my tongue had become powerless. Even thought itself presently became paralyzed. A new influence, potent, irresistible, took possession of me. All I could do was to gaze steadily, vacantly, at my unknown visitant. Gradually the surrounding atmosphere seemed as though becoming full of sensations and grew luminous.

Everything about me seemed to rarify the mysterious visitor, more airy and yet more distinct to my eyes than before. I now began to feel as one dying, or rather to experience the sensations that I have sometimes imagined accompany dissolution. I did not think, I did not reason, I did not move, all were alike, impossible. I was conscious only of gazing fixedly, vacantly, at my companion.

"Presently I heard a voice saying, "son of the republic, look and learn," while at the same time my visitor extended an arm and forefinger eastwardly. I now beheld a heavy white vapor at some distance, rising fold upon fold. This gradually dissipated and I looked upon a strange scene. Before me lay spread out on one vast plain, all the countries of the world—Europe, Asia, Africa and America. I saw rolling and tossing between Europe and America the billows of the Atlantic, and between Asia and America lay the Pacific.

"Son of the republic," said the same mysterious voice as before, "look and learn." A shadowy being, like an angel in mid-air, between Europe and America, dipped water out of the ocean in the hollow of each hand. He sprinkled some upon America with the right, while he cast upon Europe some with his left. Immediately a dark cloud arose from each of these countries, and joined in mid-ocean. For a while it remained stationary, and then moved slowly westward until it enveloped America in its murky fold. Sharp flashes of lightning now gleamed through it at intervals, and I heard the groans of the American people. A second time the angel dipped water from the ocean, and sprinkeled it out as before. The dark cloud was again drawn back to the ocean, into whose waves it sank from view. A third time I heard this mysterious voice saying, "son of the republic, look and learn." I cast my eyes upon my America and beheld villages, towns and cities springing up, one after another, until the whole land from the Atlantic to the Pacific, was dotted with them. Again I heard the mysterious voice say, "son of the republic, the middle of a century cometh; look and learn." At this the dark shadowy angel turned his face southward, and from Africa I saw an ill-formed specter approaching our country. It flitted slowly and heavily over every village, town and city of the latter, the inhabitants of which set themselves in battle array, one against another. As I continued looking, I saw a bright angel on which was traced the word "Union," bearing the American flag, which he placed between the divided nation and said, "remember ye are brethern." Instantly the inhabitants, casting from them their weapons, became once more united around the old standard.

Again I heard the mysterious voice saying, "son of the republic, look and learn;" and I beheld the villages towns and cities of America increase in size and numbers, 'till at last they covered all the land, from the Atlantic to the Pacific, and their inhabitants became as countless as the stars in heaven or the sands on the seashore.

And again I heard the mysterious voice saying "son of a republic, the end of a century cometh; look and learn." At this the dark, shadowy angel placed a trumpet to his mouth and blew three distinct blasts, and taking water from the ocean, sprinkeled it upon Europe, Asia and Africa.

"Then my eyes looked upon a fearful scene; from each of these countries arose thick black clouds, and they were joined into one. And throughout this mass gleamed a dark red light, by which I saw herds of armed men who, moving with the clouds, marched by land, sailed by sea, to America, which country was enveloped in the volume of the cloud and I dimly saw vast armies devastate the whole country, and pillage and burn the villages, towns and cities which I had beheld springing up. As my ears listened to the thundering of the cannon, clashing of the swords, shouts and cries of the millons of mortals, I again heard the mysterious voice saying, "son of the republic, look and learn." When the voice had ceased, the dark shadowy angel placed his trumpet to his mouth and blew a long fearful blast; instantly a light as of a thousand suns broke from above me and pierced and broke into fragments the dark clouds that enveloped America. At the same moment I saw the angel upon whose forehead shone the word Union, and who bore our national flag in one hand and a sword in the other, descend from heaven attended by legions of bright spirits. These immediately joined the inhabitants of America, who I perceived were well nigh overcome, but who, immediately taking courage, again closed up the broken ranks and renewed the battle. And again, amid the fearful noise of the conflict, I heard the mysterious voice saying, "son of the republic, look and learn." As the voice ceased, the shadowy angel for the last time dipped water from the ocean and sprinkled it upon America. Instantly the dark clouds rolled back together with the armies it had brought, leaving the inhabitants of the land victorious. Then once more I saw villages, towns and cities springing up where they had been before, while the bright angel, planting the azure standard he had brought in the midst of them, cried with a loud voice to the inhabitants: "While the stars remain and the heavens send dew down upon the earth, so long shall the republic last." And taking from his brow upon which still blazed the word, Union, he placed it upon the standard while the people kneeling down said, "Amen."

"The scene instantly began to fade and dissolve and at last I saw nothing but the rising, curling white vapor."

Pleasant and Most Effective.

T. J. Chambers, Ed. Vindicator, Liberty, Texas, writes: "With pleasure and unsolicited by you, I bear testimony to the curative power of Ballard's Horehound Syrup. I have used it in my family and can cheerfully affirm it is the most effective and best remedy for coughs and colds I have ever used."

Sold by W J. Mathewson

Keep it before the people that the Best Fruit Trees of the best varieties, at the best prices for the planter are to be had at Ennis Creek Nursery. T. H. Carter, Port Angeles.

Treasurer's Notice.

The Treasurer of Clallam County, Washington, will pay upon presentation at his office in Port Angeles, Clallam County, Washington, the following warrants and all of prior issue on said funds.

Bridge Fund.

Warrant No. 1289, dated July 18th, 1908.

General Road Fund.

Warrant No. 255, dated June 8th, 1906.

Current Expense Fund.

Warrant No. 8263, dated Sept. 25th. 1908.

Road and Bridge District Funds.

District 1, warrant No. 924, dated Dec. 14th, 1907.

District 2, warrant No. 658, dated Sept. 14th, 1907.

District 3, warrant No. 1703, dated Aug. 12th, 1908.

District 4, warrant 801, dated Oct. 19th, 1907.

General School Funds.

District No. 1, warrant No. 98, dated Oct. 2nd, 1908.

District No. 3, warrant No. 287, dated May 1st, 1908.

District No. 4, warrant No. 161, dated Nov. 21st, 1908.

District No. 29, warrant No. 27, dated June 6th, 1908.

No interest will be allowed after February 12th. 1909.

A. R. Pringle,
Treasurer of Clallam County.

LODGE NOTICES

F. & A. M.—Port Angeles Lodge No. 69 F. & A. M., meets every 2nd and 4th Tuesday in each month. Visiting brothers always welcome.

R. D. WILLSON, W. M.
E. D. ELIOTT, Sec'y.

B.P.O.E.—Naval lodge No. 353, meets every Thursday evening at 8 o'clock, at Elks Hall, opposite Office Hotel, Visitors cordially invited.

F. L. THOMPSON, Exalted Ruler.
E. D. ELIOTT, Secretary.

I.O.O.F—Clallam Lodge, No. 72, meets every Monday evening at I.O.O F. hall

E. RAMSEY, N. G.
WM. GARVIN Secretary.

J. T. Knight, V. G.; R. M. Toler, F. S.; Miles Wait, Treas.

Modern Woodmen—Port Angeles Camp No. 6043 meets every second and fourth Friday in I. O. O. F. hall.

H. Malchau, Consul.
C. W. Fields, Clerk,

W. O. W. — Port Angeles Camp, No. 697, meets every third Saturday of each month in I.O.O.F. Hall.

L. A. Strobel, Consul Com.
R. A. Martin, Clerk.

EVEN FROM THE MOUNTAINS

Ballard's Snow Liniment is praised for the good it does. A sure cure for rheumatism and all pains Wright W. Loving, Grand Junction, Colo, writes: "I used Ballard's Snow Liniment last winter, for rheumatism and can recommend it as the best Liniment on the market. I thought, at the time I was taken down with this trouble, that it would be a week before I could get about, but on applying your liniment several times during the night, I was about in 40 hours and well in three days."

Sold at Mathewson's Drug Store.

For Investments in

City and Suburban Real Estate

Farm and Timber Lands, apply to

JOHN CAIN

Owner of the following Choice Business and Residential Property:

BUSINESS PROPERTY

CAIN'S SUBDIVISION of Suburban Lots Nos. 17, 18 and 21.

E. C. Baker's Subdivision Lot 19 and Part of Doyle's Subdivision of Lot 20.

All situated between Second and Fourth Sts., and Eunice and Ennis Streets.

Also part of Williams & Cramer's, Hart & Cooke's, D. W. Morse's and P. S. C. Co.'s Subdivision of the Government Townsite of Port Angeles.

The Hotel Angeles is situated on Corner Block 3, Cain's Subdivision of 21; the Chicago Block will be built on the corner of Block 2.

400 CHOICE RESIDENCE LOTS

in Townsite, Cain & Mallette's 2nd Addition, facing on Broad way, starting at E St. and extending to G St.

280 Choice Lots in Illinois Investment Co.'s Subdivision, situated within one mile.

AGENTS

L. G. Campbell, Peoria, Ill.
Wm. C. Krauter, 6409 So. Halsted St., Chicago.
Casteele & Morrow, Geneseeo, Ill.

Our patrons are advised to beware of tax titles.

PALACE OF SWEETS

Choice Candies
***The* Freshest Fruits**

BOX CANDY A SPECIALTY
SOCIETE CHOCOLATES

HOT DRINKS

HOT COCOA
CLAM NECTAR
CHOCOLATE SODA
HOT SODA

5 and 10 cents

HOT BEEF TEA
VIGORAL
TOMATO-BOUILLON

McDONALD & GRAHAM

Who's Your Tailor?
TRADE MARK REGISTERED 1906

Three-Button Novelty Overcoat, No. 540

The Part You Don't See

of a suit—more particularly the coat—is the most important element of fine tailoring.

In an Ed. V. Price suit or overcoat it is the basis of neatness, durability, honest construction and superior workmanship, which means the garment is as

Good As Can Be Made

out of high grade materials and the world's best tailors, working with the most up-to-date equipment.

Suit or overcoat from your choice of 500 fine cloths, according to direct or modified style, made to fit and satisfy you perfectly, for half, or much less, the charge of any local tailor.

CHAS. A. FILION

Representative, Next to Glendale Creamery, Port Angeles.

Recognized Leading Angeles Hotel for Commercial Men and Public Generally.

MERCHANTS HOTEL
E. E. DAY, PROPRIETOR

Special Attention Given to Catering for Dinners, Luncheons, and Party Suppers.

Only Wholesale Liquor House in County in Connection. Phone 4. Goods Delivered Free in City. Mail Orders from County Patrons Given Prompt Attention.

A pure, wholesome, reliable Grape Cream of Tartar Baking Powder

The cream of tartar used in Dr. Price's Baking Powder is in the exact form and composition in which it occurs in the luscious, healthful grape.

Improves the flavor and adds to the healthfulness of the food

No Alum *No lime Phosphate*

Dr. Price's Cream Baking Powder

— THE —

OLYMPIC = LEADER

OFFICIAL COUNTY PAPER

Subscription Price $1 per year.

Entered as Second-class Matter in the Post Office at Port Angeles, Washington.

LARGEST CIRCULATION IN CLALLAM COUNTY.

Published Every Friday at Port Angeles by The Webster Publishing Co.

FRIDAY, FEBRUARY 19, 1909

REALTY TRANSFERS

Furnished by Brumfield & Ridenour Abstracts of Titles and Real Estate, Port Angeles, Wash.

Catherine M Fowler to Joseph Hamilton, lot 12, blk 35, N R Smith's Sub, warranty, $10.

A G Frye to Joseph Hamilton, lots 4, 5, blk. 35, N R Smith's Sub, warranty, $10.

A J Pabst to Ed Christopherson, lots 3, 4, blk. B, Townsite, warranty, $10.

A J Pabst to Ed Christopherson, lots 11 to 20, blk 409, Townsite, warranty, $10.

County Treasurer to Frank Sullivan, lots 19, 20, blk. 154, Townsite, deed, $6.

Port Angeles Townsite imp Co. to J E Babb, lot 19, blk. 1, Illinois Add, warranty, $75.

Joseph E McDonnell to Lewis L Cays, Und half Rogers D C, lot 3, sec. 33, 31, 4, warranty, $500.

Frank Sullivan to Harry Sampson, lots 19, 20, blk. 154, Townsite, quitclaim, $100.

C D Gates to D A Christopher, west 250 ft lot 1, lot 2, nw qr ne qr, ne qr nw qr, sec. 14, 30, 9, quitclaim, $100

Fredk H Ware et al to Ed P Wiggs, lots 1 to 10, blk. 14, Louis William's Add, warranty, $75.

Geo. A Clinchard to Milwaukee Land Co., west half sw qr, sec. 8, 29, 5, warranty, $100.

Annie M Eckley to Milwaukee Land Co., east half nw qr, sec. 9, 29, 5, warranty, $100.

Guy W Eckley to Milwaukee Land Co., sw qr nw qr, sec. 9, sw qr ne qr, se qr ne qr sec. 8, 29, 5, warranty, $100.

Ritchie H Kidd to Bridget Nicholson, lots 1 to 16, blk. 2, Sunnyside Add, special warranty, $96.

Frank E Anderson to Fredk H Ware et al, lots 1 to 10, blk. 13, Louis Williams' Add, warranty, $75.

Frank L Thompson to W S Thompson, ne qr ne qr se qr, sec. 22, 30, 6, warranty, $10.

Port Angeles Townsite Imp Co. to Leslie D Short, lot 29, blk. 5, Illinois Add, warranty, $75.

Port Angeles Townsite Imp Co. to Martin O Seuseny, lots 6, 7, 8, blk. 5, Illinois Add, warranty, $225.

Port Angeles Townsite Imp Co. to Perley T Van Orum, lots 9, 10, 11, blk. 5, Illinois Add, warranty, $225.

Frank L Thompson to R H Prickett et al, lot 2, sec. 10, 28, 14, warranty, $10.

C J Farmer to W H Knapman, lots 3, 4, blk. 1, Sequim, warranty, $1.

Myrtle Cays to Grace Myers, lot 16, blk. 2, Keeler's, Sequim, warranty, $75.

Matilda C Cooper to Carrie A Swain, lots 5, 6, blk. 345, Townsite, warranty, $250.

A STITCH IN TIME

will save nine. So will a bottle of Ballard's Horehound Syrup always kept on hand save many a spell of sickness. A sure cure for coughs, colds, bronchitis, and whooping cough. Mrs. S—, Hot Springs, Ark., writes: "I keep a bottle of Ballard's Horehound Syrup in my medicine chest, and thank my forethought many times. It has prevented many severe spells of sickness."

Sold at Mathewson Drug Store.

Proceedings Board of Commissioners

Tuesday the 9th day February 1909, at 9:00 a. m.

The board met pursuant to adjournment present commissioners Bugge and Erickson and Auditor Hawkins.

The minutes of Dec. 8th and 9th 1908, and January 4th, 5th, 6th, 11th and 12th 1909, were read and approved.

The board examined and approved the following officials bonds.

A. W. Smith, J. P. LaPush, precinct

Harry Coventon, J. P. Elwha precinct.

Garfield Davis, County Game warden

The board examined and approved the bond of C. A. Hansen, given to serve the county for issuing a duplicate warrant in lieu of warrant No 2480 on the funds of Road & Bridge dist. No 3, for the sum of $21.00, dated Nov. 21, 1908, said warrant having been lost, and ordered the Auditor to issue said duplicate warrant.

It appearing that David Eltrich had been charged with a $2.00 poll tax for the year 1906, and it further appearing that said David Eltrich was over 50 years of age and therefor exempt from poll tax the board instructed the County Treasurer to cancel said poll tax on the tax roll.

The board examined and allowed the following claims and ordered warrants drawn for same on the River Improvement Fund.

Joe Pearson, Labor (Elwha river)	32 00
Ed Guthrie,	12 00
Lester Guthrie	12 00
Abe Bradshaw	10 00
C. C. Bradshaw and team	20 50
Elmer Bradshaw	7 00
Albert Eacrett and team	22 50
Chas Peters	7 00
W. H. Guthrie and team	4 00
Chas Sampson	5 00
P. B. Chambers and team	6 00

The board examined and allowed the following claims and ordered warrants drawn for same on the Game Protection

Freeman Snow, protecting game	3 50
John B Knapman protecting game	4 50

The board examined and allowed the following claims and ordered warrants drawn for same on the Bridge Fund.

Fred Machenheimer, Labor	165 00
Harry Heath	10 00
Ernett Heath,	10 00
Walter Graham and team	20 00
J. B. Iverson, Lumber	46 00

The board adjourned to meet at 1:00 p. m.

The board met pursuant to adjournment present Commissioners Bugge and Erickson and Auditor Hawkins.

The board examined and allowed the following claims and ordered warrants drawn for same on the current expense fund.

David Govan expenses attending Assessors convention	25 00
E. N. Pilcher, serving papers for sheriff	3 80
A. J. Cosser, sheriff's expenses	4 40
. Welling, typewriter paper	1 00
Ray L. Haynes, board of county poor from Jan 6th to Feb.9, 1909	30 00
Dugeness Trading Co., mdse for paupers	10 00
E. A. Fitzhenry, engineer's salary and expenses	76 60
Annette Trumbll, typewritter	40 00
W. J. Mathewson, medicine for Health officer and supplies	14 75
Municipal Light Plant, electric lights	17 50
Gray & Gray, oil etc.,	6 60
K. O. White, deputy clerk salary	6 25
A. D. Wolverton, tables	12 00
R. D. Willson Hdw. Co., supplies for Westphal Co. Home	4 40
R. D. Willson Hdw Co, supplies	17 00
Gallagher & Kerkes, livery hire for health officer	6 00
Thos T. Aldwell, premium on bonds	52 50
A. D. Willson, corner's fee viewing body of W. G. McCollum.	10 00
Tribune Times, supplies	13 50
Pioneer Binding and Printing Co., tax receipts etc.,	153 75
Pioneer Binding and Printing Co., Treasurer's Voucher list	9 00
Pioneer Binding and Printing Co, tax rolls etc.,	176 75
Pioneer Binding and Printing Co., warrant registers etc.,	48 75
Webster Pub. Co., publications	118 00
Webster Pub. Co., supplies	35 50

The time having arrived for opening the bids for grading the first section of the Burnt Mountain Cut-off Road, and there being four bids on file, the Board opened same, which were as follows:

Nels Nelson's bid: Gravel, $1.20 per cubic yd.; puncheon, $10.00 per station.

Louis Hahn's bid: Gravel, 98cts per cubic yd.; puncheon, $10.00 per 100 feet.

C. W. Grader's bid: Gravel, $1.00 per cubic yd.; puncheon, $22.00 per 100 feet.

Harvey Lesure's bid: Gravel, 97 cents per cubic yd.; puncheon, $35. per 100 feet.

After due consideration the Board awarded the contract to Louis Hahn.

The Board appointed W. S. Miller to the office of Justice of the Peace for Port Crescent precinct.

In the matter of the petition of Geo. W. O'Brien et als., petitioning that the Trail between Pysht and Twin River be opened, the Board

Continued on page 6.

DON'T PUT OFF

until tomorrow what you can do today. If you are suffering from a torpid liver, or constipation, don't wait until tomorrow to get help. Buy a bottle of Herbine and get that liver working right. Promptness about health saves many sick spells. Mrs. Ida Gresham, Point, Tex., writes: "I used Herbine in my family for six years, and find it does all it claims to do."

Sold at Mathewson's Drug Store

The Port Angeles Grocery Company

PHONE 38

We Lead The Way

To better things in groceries, and to lower prices for life's necessities. If you are not getting the satisfaction you desire in these particulars, we can render you material assistance and save you many a dollar. One trial is sufficient to convince you that our

CHASE & SANBORN HIGH GRADE COFFEE

Meets the demand of all classes, in as much as it is a good, pure, wholesome drink at comparatively a moderate cost.

To see it is to like it.

To drink it is to enjoy it.

To speak of it is to praise it

We ask you to give **Chase & Sanborn's Coffee** a trial and be convinced of its merits as a luxurious and beneficial drink.

Port Angeles Grocery Co.

PHONE 38

OLD "SOL" ALONE, WILL DO YOUR RENOVATING IF IT'S AN OSTERMOOR MATTRESS

No picking over filthy animal hair for blinding, sneezing hours, no hiring a "renovator" to do what should never have to be done to the thing you sleep on. Dirt and germs are impossible in an Ostermoor, and a mere sun-bath alone is necessary to keep it everlastingly fresh and clean. Built (not stuffed), of springy Ostermoor sheets, it can not get dirty or harbor vermin.

Besides its purity, the Ostermoor has no equal for comfort, cannot sag or get lumpy, and is practically un-wear-out-able. Other dealers—jealous—are trying to sell mattresses "just-as-good." There is none "just-as-good." We're in the business, and we know it.

Best A. C. A. Narrow Blue and White Striped Ticking, 4 feet 6 inches wide, 45 lbs., ... 15.00

Ostermoor Special Dust Proof Satin Finish Ticking, 4 feet 6 inches wide, 45 lbs., ... 16.50

Beautiful Mercerized French Art Twill, in stripes and floral effects, all colors, 4 feet 3 in. wide, 45 lbs., ... 18.00

R. D. WILLSON HARDWARE CO.

THE CITY NEWS

Bloaters, 6 for 25c at Fish Market.

Green Vegetables at McDonnell and Sons.

California Honey, 20c at Fish Market.

Bedroom furniture for sale. Inquire at the White House.

Melts in your mouth, Amocat Pine Apple. Gate City Grocery.

The best Tub butter for 35c a pound at McDonnell's and Sons.

Mrs. Ellen Kenny is down from Seattle visiting her mother and sister.

The lental season beins early this year. Ash Wednesday comes February 24th, next Wednesday.

Eggs for setting—Full blood Black Minorcas, 50 cents per dozen. New rooster. Mrs. Goerg, 6th and Albert.

Invitations are out for a social to be given by the Fraternal Order of Eagles at the opera house Saturday evening.

"Preferred Stock" Corn, "Preferred Stock" Tomatoes, "Preferred Stock" Peas, "Preferred Stock" String Beans, each 15 cents per can—Seevers Cash Store Co.

We desire to thank the many kind friends and neighbors who rendered loving sympathy and aid in the sickness and death of our little Eddie.

Mrs. Louie Bowers and family.

The Knights of Pythias gave a social last Saturday evening, commemorating the 46th anniversary of the order. It is needless to say that a royal good time was enjoyed by all present.

Try our smoked Salmon. City Fish Market.

The Civic Club will hold a meeting in Haning Hall, Tuesday, March 2nd, at two o'clock, to which everyone interested in the civic improvement of our city is earnestly requested to attend.

The evangelistic meetings at the Methodist church are being continued with increased interest. Rev. Hixon, the pastor, is an earnest worker and should be encouraged in his good work. He is being assisted in this work by Rev J. W. Ward, the Methodist minister at Dungeness.

Henry Richardson suffered a broken arm and numerous bruises at the old Goodwin shingle mill Monday afternoon, being caught on a shaft and whirled around four or five times. He was brought to the Angeles hospital and is getting along nicely.

Norwegian Sardines, 10 cents at Fish Market.

Automobiles, sewing machines, phonographs, guns, and all kinds of mill machinery repaired at the Gate City Machine Shop.

In planning for a busy year, Pacific W. R. C. No. 21, celebrated Lincoln's birthday anniverary, February 12th at 7:30 p. m. Many of the school children were present and all report a pleasant time. Washington's birthday anniversary, February 22nd, will be celebrated in an appropriate manner. Open sessions will be held occasionally.

C. B. Maxfield,
Press Correspondent.

CHICKENS WANTED

Chickens Wanted--Highest price paid for old and young chickens at City Fish Market.

SUMMONS.

No. 2420

In the Superior Court of the State of Washington for Clallam County.

Mamie L. Cain and John Cain, her husband, plaintiffs, vs August Biebusch, A. C. Trebus and Jane Doe Trebus, his wife, John Morrisey, as Administrator of the Estate of Adam Weidinger, deceased, Lonise Weidinger, Philip Weidinger, Lona Weidinger, Rose Weidinger, Barbara Traglauer, Johann Weidinger, Geo. Franz Weidinger and Appolonia Schirmann, defendants.

The State of Washington:

To the said August Biebusch, A. C. Trebus and Jane Doe Trebus, his wife, John Morrisey, as Administrator of the Estate of Adam Weidinger, deceased, Lonise Weidinger, Philip Weidinger, Lona Weidinger, Rose Weidinger, Barbara Tragler, Johann Weidinger, Geo. Franz Weidinger and Appolonia Schirrman, defendants.

You are hereby summoned to appear within sixty days after the date of the first publication of this summons, to-wit: within sixty days after the 5th day of February, 1909, and defend the above entitled action in the above entitled court, and answer the complaint of the plaintiffs, and serve a copy of your answer upon the undersigned attorneys for the plaintiff at their office below stated; and in case of your failure so to do, judgment will be rendered against you according to the demand of the complaint which has been filed with the Clerk of said Court.

That the object of this action is to obtain judgment upon a note given by the defendant August Biebusch to the plaintiff Mamie L. Cain in the sum of $750.00, and to foreclose a mortgage given to secure said note upon the following real estate, to-wit:

Lot eleven (11) in block two hundred ninety-seven (297); lot eleven (11) in block three hundred and eight (308); lots five (5) and sixteen (16) in block three hundred ninety-seven (397); lots eighteen (18) and nineteen (19) in block four hundred thirteen (413); lots fifteen (15), sixteen (16) and seventeen (17) in block four hundred thirty-one (431); lot eight (8) in block two hundred ninety-eight (298), lot seventeen (17) in block three hundred twenty-four (324); lots six (6) and seven (7) in block four hundred twelve (412); lot (5) in block four hundred thirty-two (432); lots ten (10), eleven (11), twelve (12), and thirteen (13) in block four hundred fifty (450); all in the Government Townsite of the City of Port Angeles, Clallam County, Washington.

Trumbull & Trumbull,
Attorneys for Plaintiffs.

Address: Port Angeles, Clallam County, Washington,

New Line of Chippewa

MEN'S LOGGERS

$4.25 to $6.50

Many Patterns and Styles in the new Oxfords for Men and Ladies, and are best makes

Repair Your Shoes

Our Repair Shop is fitted with all modern Facilities to do all kinds of Shoe Repairing. Old Shoes made to Look Like New

J. P. JENSEN SHOE STORE

Spraying Materials

For Trees, Shrubs and Bushes

The Best Prices in any Quantity

Grafting Wax Ready for Use

A Spraying Calendar Free to Our Patrons

—SEE OUR WINDOWS—

C. E. NAILOR

PRESCRIPTION DRUGGIST

Phone 41. Mail Orders Are Solicited

"A Saving Proposition"

THE

GATE CITY GROCERY

BECAUSE

You get "value received" for money expended

FLOUR		GROCERIES	
Silver Loaf pr bbl	$5.50	Granulated Sugar pr sk	$6.00
Diploma Flour "	$5.25	Granulated Sugar 16 lbs	1.00
(These are made from hard wheat)		Gal. jug Tomato Catsup	1.00
FEED		Gal. Cider Vinegar 80%	.40
Wheat 125 lb	$2.30 pr sk	50 lb Sack ½ ground Salt	.35
Chop 80 lb	1.40 "	50 lb Sack Dairy Salt	.50
Bran 70 lb	1.10 "	Blue Ribbon Raisins	.10
Shorts 100 lb	1.85 "		
(The shorts are of the grade usually sold for middlings)			

SPECIALS FOR

Saturday and Monday

February 20th and 22nd

Extra Quality Japan Tea 35c, 3 lbs for $1.00

Extra Quality English Breakfast Tea35c, 3 lbs for $1.00

Salt Pork 2 lbs for 25c Qt. bottle Chow Chow 30c

3 cans String Beans for 25c

DELIVERY

East and South Daily Lincoln Heights Mon., Wed. & Fri.

Pine Hill, Tuesday, Thursday & Saturday

PHONE 243

Somebody Is bound To wake Up soon

Face to Face with the Manager. Find

Here is a snap you often read about but seldom

15 acres of Good Level Land in Section 19 - 30 - 5, three miles from town, is easily cleared. Price only $300. Terms: Just as you want them. That is all, except this is going to sell. See us.

CHEHALIS REALTY AND INVESTMENT CO.

Port Angeles, Washington.

CITY NEWS

Fresh fish at the Fish Market.

Wanted, 1,000 customers at Bakers.'

Second hand sewing machines cheap at Bakers.

See our stock of Salt Fish. City Fish Market.

Poultry, eggs, ranch butter at McDonnell and Sons.

Arthur Cays of Dungeness was an Angeles visitor Wednesday.

Frank Lotzgesell was here from Dungeness the early week

Miss Anna Synder returned Tuesday from an up-sound visit.

When you purchase Amocat Brand, you get the best. Gate City Grocery.

The finest Dried Peaches you ever ate, 15c per lb. Seevers Cash Store Co.

H. R. Tucker left for Seattle this morning to accompany his wife home.

For perfect vision get the Crystal Lense. Turkington, optician. 313 Front St.

New stoves traded for old ones at Leland & Garber's New and Second-hand Store.

Furs, furs, furs—Sell your furs to Jim Knight, the man you can trade with face to face.

"Barrington Hall" Coffee, still leads them all. 40c per lb, 2 lb for 75c. Seevers Cash Store Co.

A good line of pruning shears, pruning hooks, and spray pumps at H. Gutenberg Hdw. & Fur. Co.'s

Wanted, all kinds of repair work at the Gate City Machine Shop; we guarantee all our work, prices reasonable.

W. J. Ware and C. E, Cushing were here Wednesday on their way to Clallam Bay where they have considerable interests.

Notice—C. C. Bowman, D. V. S., will be in Port Angeles from the 1st to the 3rd of each month, Dungeness and Sequim, 4th to 6th.

Large shipment of linoleums, matting and carpets, and floor oil cloth. Very nice patterns of linoleums, the best quality, 45c up, at H. Gutenberg Hdw. & Fur. Co.'s.

Representative E. E. Fisher took advantage of the three days adjournment to come home and consult with his constituents. He arrived Saturday and left for the field of his labors Sunday.

A large number of men went down to work at Crescent Tuesday from Seattle. It is understood that the company is arranging to completely rebuild the wharf there this year.

A petition to Senator Blair was circulated here last week by Manager Jensen, asking that gentleman to change his vote to favor a double unit option bill instead of the county unit bill.

County Commissioner Lauridsen returned Sunday from an extended trip thru California. Mrs. Lauridsen remained in Seattle for the present. Mr. Lauridsen says they have some nice weather in California but, taken as a whole, give him Puget Sound and Clallam county.

It is certainly gratifying to those who were instrumental in securing the really excellent singing for the services at the Congregational Church last Sunday, to know that, if continued, they have established an interest for sacred music that cannot die out. Like many another difficult and virtuous act, it brought its own reward. The large audience both morning and evening testified to the pleasing nature of the music. Mr. Bonnett, tenor, and Mrs. Dumont, contralto, the new members of the choir, are artists in their respective lines. Mrs. Dumont has a beautiful contralto voice, sweet and flexible and used with marvelous expression. She is a fine solo artist, and the fine effect of her voice in harmony can thus be imagined. Mr. Bonnett is a tenor singer of good voice and much merit.

Kippered Salmon for luncheon at Fish Market.

I have a few fine pieces of Seattle income property to trade for Clallam County farms or acreage.

S. A. OWEN,

Hotel Angeles, Port Angeles, Wn.

To the Public :-

See Us for big Reductions in Our Line For Cash

Gray's Cash Store

Dogfish oil at Fish Market.

All kinds of cheese at McDonnell and Sons.

All kinds of green vegetables at Fish Market.

Len Fossitt of Dungeness was here the early week on business.

New and second hand sewing machines for rent at Bakers.

Try a can of French Peas at McDonnell and Sons.

"Preferred Stock" Clam Chowder, 25c per can— Seevers Cash Store Co

Try the Central Baths—porcelain tubs and every convenience. Critchfield & Getty.

D. G. Harvey was a business visitor to Seattle this week, returning Tuesday.

"Preferred Stock" Sliced Pineapple, 15c and 25c per can—Seevers Cash Store Co.

B. W. Morris left for Seattle Wednesday night, expecting to remain for the summer.

Manager W. K. Clark of the Glendale creameries left for Forks Wednesday on a business trip.

Mrs. Casper Maxfield returned to her home at Shuwah Wednesday after a six weeks' stay in the city.

Special accomodations for family baths; new porcelain tubs; hot water always ready. The Central Baths.

Good line of light and heavy harness, wagons and buggies, at H. Gutenberg's Hdw. & Fur. Store.

At the Central Baths you do not have to wait—four chairs, and expert barbers to attend your wants. Critchfield & Getty.

Smoked and salt fish, Salt Mackeral, Salmon bellies, and canned fish at McDonnell and Sons.

Fresh Limberger cheese at McDonnell and Sons.

All kinds of fancy Canned goods, Pickled Tripe, Pickled Pigs Feet, for luncheon and side orders for dinners, our specialties at McDonnell and Sons.

Now is the time to look after your wire fencing. We have a big stock of different varieties at very reasonable prices Call and see us for estimates and prices. H. Gutenberg Hdw. & Fur. Co.

Mrs. Sweeny is preparing for a grand opening and special sale of millinery, fancy goods and ladies wear at the White House on Saturday, February 20th. Their stock is an elegant one, all fresh and new, embracing the latest novelties, and the opening tomorrow wil pe the event of the season in a business way.

Mrs. Sweeny is an adept at displaying her wares, all models for displaying goods will be dressed in white and gold—giving a very pleasing effect—everyhing is tastily arranged, and the ladies of Angeles will be deighted upon a visit to her establishment.

Eastern Oysters, 75c per quart at Fish Market.

W. GRANT TUCKER, M.D.

Office corner Laurel and Front Sts. Telephone 43, office and residence.

A GOOD RANGE FOR $30.00

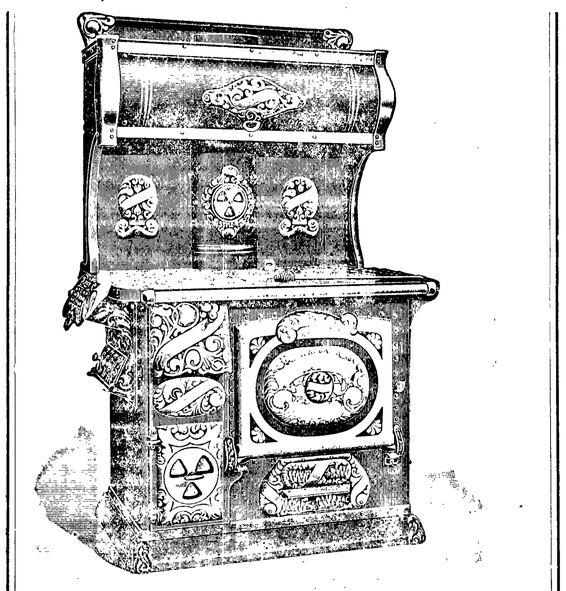

Large Oven -:- Guaranteed in Every Way

The great Oliver Plow, the best On the market the Prices are Right

We have a few heaters left which we will close out at Reasonable Prices

The best wagon on the market is the BAIN & WEBER

H. Gutenberg Hdw. & Fur. Co.

The Popular Store.

Saving Money!

Does not always mean cheap goods. True economy in buying is getting a good value for your money. We will sell you goods for the same money the same class of goods tnat you can buy in town and will save you money on all buys. We have built our business on honest dealing and found the policy pays. We have our patrons confidence and will endeavor to hold the same. Remember we are making no splash but we will give you the right prices all the time.

E. W. MERRILL & CO

"THE HOUSE OF QUALITY"

SEQUIM.

February 12th at 2 p. m., the G. A. R., W. R. C., and public schools of Sequim met at the old hall and gave the following program as a tribute in memory of "Abraham Lincoln, Our Emancipator."

Song—All to Honor Lincoln—Primary Room.

Invocation—Chaplain of G. A. R., P. W. Gallup.

Address by Rev. Davis.

Reading announcement of Lincoln's asassination in New York Daily Times. (Published April 15th, 1865; owned by Chris. Miller of Sequim.) —Read by Conrad Hannum.

Reading the Signing of the Emancipation Proclamation—H. A. Taylor.

Recitation—Columbia Tribute—Helen Fisher.

Flag Exercise, LINCOLN—Seven first grade girls

Recitation—Bryant's "Ode to the Burial of Abraham Lincoln"—Harley Brown.

Recitation—A King—Percy Govan.

Exercises— Lincoln's Sayings — Miss Smith's pupils.

Song of Lincoln—Primary Room.

Exercises—Tribute to Lincoln — Four primary pupils.

Reading— Gettysburg Speech — Hazel Dey.

Recitation—When Lincoln Died—Kate Rhodefer.

Solo—Lincoln—Miss Reeves.

Song—Lincoln's Birthday— Mr. A. N. Taylor's pupils.

See Bakers' stock of new and second hand furniture before buying. They can save you money.

You can buy your

Material Spray

as cheap from us as at any place in the city.

Why look further for your

SULPHUR
BLUE STONE
BABBITT'S LYE
TREE SOAP
QUASSIA CHIPS
GRAFTING WAX
Lime & Sulphur Solution
Whale Oil Soap
Arsenate of Lead

MATHEWSONS DRUG STORE

The O. K. Barber Shop

Hair Cutting 25c
Shaving 15c

Not in the Combine. Hair Cutting a specialty.

C. E. COLE

Shop opposite Post Office.

Look Neat!

Ladies' and Gentlemen's Clothing Cleaned, Pressed and Repaired.
Dyeing Done. Goods called for and delivered.
Odd Fellows Hall building.
'Phone 224.

Garvin Sisters.

SEEDS

Fresh, Reliable, Pure Guaranteed to Please

Every Gardener and Planter should test the superior merits of Our Northern Grown Seeds.

SPECIAL OFFER

FOR 10 CENTS

we will send postpaid our

FAMOUS COLLECTION

1 pkg. 60 Day Tomato	20c
1 pkg. Princess Radish	10c
1 pkg. Self-Growing Celery	20c
1 pkg. Early Arrow-head Cabbage	15c
1 pkg. Fullerton Market Lettuce	10c
Also 12 Varieties Choice Flower Seeds	25c
	$1.00

Write today! Send 10 cents to help pay postage and packing and receive the above "Famous Collection," together with our New and Instructive Garden Guide.

GREAT NORTHERN SEED CO.

1774 Rose St. Rockford, Illinois

Real Estate Loans

Farm and Timber Lands

Fire, Life, and Accident Insurance

Badger Realty Co.

H. Fathers, Mgr.

Port Angeles, Washington

Your Deposit

in our bank

is guaranteed

BY U. S. Government supervision.

BY A conservative management.

BY A capital and surplus of $27,500.00.

BY Stockholders, men of means, who are liable to the depositors to the extent of $25,000.

BY The best anti-dynamite proof safe for your funds.

BY Burglar insurance for every dollar kept in the bank.

BY Insurance against daylight hold-ups.

NOW! What more do you want?

STOCKHOLDERS.

C. J. Farmer, A. I. Filion, John C. Hansen, G. M. Lauridsen, H. J. Bugge, W. F. Delabarre, J. P. Christensen.

Citizens National Bank

Port Angeles, Wash.

Notice for Publication.

Department of the Interior, Land Office at Seattle, Wash., February 8, 1909.

Notice is hereby given that Edwin H. Isbell, of Elwha, Wash., who, on October 29, 1907, made homestead entry No. 19610 (Serial No. 01287), for Lots 3, 4, and 5, Section 32, Township 30 North, Range 7 West, Willamette Meridian, has filed notice of intention to make final commutation proof, to establish claim to the land above described, before James Stewart, U. S. Commissioner, at Port Angele, Wash., on the 10th day of April, 1909.

Claimant names as witnesses:

Harry Coventon, Ed. Herrick, William Bender, and Gus Roll, all of Elwha, Wash.

J. HENRY SMITH, Register.

Date of first publication, February 12, '09.

Thos. T. Aldwell

Established 1890.

Rooms 10 & 10a Aldwell Blk.

See him for

Real Estate
Surety Bonds
Fire Insurance
Time Investments
All Information
Cheerfully Given

Special care given property of non-residents

Thos. T. Aldwell

Established 1890.

Clearing Sale Prices

on all our

TEA SETS
CHOCOLATE SETS
FINE VASES
ORNAMENTAL CHINA
SILK FANS
SILK HANDKERCHIEFS
and a grert variety of oth e articles in silk
CHINA SILK in white, cream and light blue
CHINA PONGEE SILK
BAMBOO FURNITURE

Hong, Young Co.

Ling Toy, Manager.

Phone 25.

Proceedings Board of Commissioners

From page 1.

ordered that said trail be opened as soon as practicable.

The Board examined and allowed the following claims and ordered warrants drawn for same on the funds of R. and B. Dist. No. 1:

Wm. Wooding, Supr., labor	$16 00
Fred Sutter, labor	5 00
G. E. Forest, labor	5 00
Henry Gunderson, labor	2 00
G. A. Heiseman, labor	2 00
R. D. Willson Hdw. Co., fuse, etc	7 27

The Board examined and allowed the following claims and ordered warrants drawn for same on the funds of R. and B. Dist No. 2:

Joe Pearson, Supr., labor	$16 00
Henry Maguire, labor	2 50
Harry Maguire & team, labor	5 00
Wm. Shomer, labor	1 25
Ben Chambers, team, labor	2 50
Ben Church, labor	1 25
Jay Gould, labor	2 00
Chas. Peters, labor	4 25
Peder L. Pederson, labor	7 00
H. S. Hanson, labor	7 50
J. W. Butcher, labor	6 00
M. P. Eggan, labor	4 80
R.D.Willson Hdw. Co., shovels, etc	2 65

The Board examined and allowed the following claims and ordered warrants drawn for same on the funds of R. and B. Dist. No. 3:

Frank Smith, labor	$ 2 40
Charley Smith, labor	2 40
John Tyson, labor	2 40
Gilbert Holden, labor	2 40
Nels Nelson, labor	9 60
John Hillstrom, labor	9 60
Chas. Wynne, labor	26 40
Geo. Austin, labor	31 20
Wm. Whipple, labor	14 40
Frank Whipple, labor	19 20
Anders Nylund, labor	7 20
L. K. Ahlstrom, labor	7 20
Ernest Erickson, labor	7 20
A. Danielson, labor	14 40
Ben Oium, labor	14 40
Ben Danielson, labor	12 00
O. M. Klaboe, labor	4 50
I. T. Wessler, labor	18 00
Al Sterrette, labor	3 60
Peter Person, labor	19 20
James H. Stickles, labor	18 20
Henry Carpenter, labor	15 60
John Youchinsky, labor	15 60
Wm. Kemper, mdse	4 25
Amund Stange, supplies	2 70

The Board examined and allowed the following claims and ordered warrants drawn for same on the funds of Road and Bridge Dist. No. 4:

Henry Marshall, Supr., and team, labor	$15 00
Henry Klahn, labor	12 00
C. W. Grader, labor	4 80
Roy Jordon and team, labor	9 35
J. R. Smith, labor	1 20
Joel Oberg and team, labor	4 40
Alwin Wahlgreen, labor	4 80
Oscar Wahlgreen, labor	4 80
John Shultz, labor	10 80
Loyd Tailor, labor	.60
Max Klahn, labor	22 80
Stanley Gaydeski, labor	4 80
Aloza Gaydeski, labor	2 40
Andrew Semanski, labor	2 40
Theodore Klahn, labor	2 40
M. T. Jones, labor	2 40
E. B. Fuller, labor	29 10
J. S. Anderson, labor	3 00
Fred Ziegler, labor	2 40
T. Birkestol, labor	18 00
C. Christensen, labor	12 00
W. F. Taylor, labor	4 20
Eph Pullen, labor	26 70
F. M. Ackerly, saw, etc	5 85

The claim of Dr. T. J. Appleton, $52.00, for professional services was laid over for investigation.

The Board adjourned to meet Wednesday, the 10th day of Feb. 1909, at 9:00 a. m.

The Board met pursuant to adjournment. Present, Commissioners Bugge and Erickson and Auditor Hawkins.

The Board instructed the Auditor to advertise for bids for the construction of that portion of Indian Creek Road commencing at the crossing of the road at Indian Creek just below Lake Sutherland and ending at the intersection of said road with the Eden Valley road near Lake Sutherland, according to the plans and specifications on file in the County Engineer's office.

TheBoard selected the following jury list for the ensuing term:—

T C Alexander	Arthur Cays
F E Codman	Chester Govan
H J Hart	A W Horne
M T Horne	F E Knight
John Knoph	John Knutson
Frank Lotzgesell	Joe McKissick
Guy Attwood	J A Adams
Frank Babcock	W S Brown
N L Borst	David Burrowes
C C Canfield	W D Cook
Paul Cook	David Dey
E J Fisher	Charles Fitzgerald
W G Green	Walter Govan
P S Govan	Dennis Grennan
Fenton Grennan	M J Ward
Frank Doran	James Burrowss
James Reman	J F Delaney
Ed Fritz	C O Fritz
E D Severn	John Zaccardo
Wm Schmit, Sr	W M Kase
Frank Knoph	J W Pettitt
Ed Pettitt	A N Taylor
C W Thompson	L H Tripp
R M Wood	Bert Ward
Andy Forbes	P W Gallup
Fred Grant	J L Keeler
Richard McAvoy	W B Potter
W H Roberts	David Duncan
Harry Coventon	Frank Dustman
J F Dilling	Richard Eacrett, Jr
C E Fulmer	H Fathers
William Fowler	Hartley Goodwin
W W Garvin	J C Hansen
E E Hopkins	Otis Irons
Albert Kale	D J Kelly
R H Kidd	Stephen Land
O N Lee	George Lotzgesell
H H LaFlower	J J McKechnie
R H Prickett	T A Pinyerd
Fred C Poole	Egan Ridenour
C S Stakemiller	T H Silverwood
J D Sanford	August Swanson
Arthur Ahlvers	D S Allen
Albert VanAntwerp	
David Humes	J B Knapman
John Lawrenson	Thos Lawrenson-
Wm Long	Chas McDougal
Chris Miller	Thos Miller
Amore Myers	Walter Myers
FMachenheimerSr	J Machenheimer
Michael O' Leary	Iver Olson
Samuel Rhodefer	Herman Sindars
H F Sindars	Edward Sindars
Roy Stone	A F Whitney
M E Gibson	W E Hamilton
Dan Sullivan	Thad Wagner
G W Humes	W E Humes
E H Isbelll	H S Hanse
F P Lawrence	T W Stringham
W E Ames	Lon Albright
A Bishop	H Demspey
T A Miller	W S Miller
A Napiontek	Nathan Page
Claus Skavdal	John Udd
F L Anderson	G M Chapman
Frank Kallock	Harry Littleton
H L Mitchell	G B Ristine
Charles Agnew	J L Aldwell
C D Allen	Albert Draper
H D Anderson	Wm Broughton
DeWit Burns	C L Babcock
C C Bradshaw	Mace Burgess
O H Babcock	J R Baskins
Herbert Baker	W M Belford
John M Bell	C L Brant
C P Brown	T H Bayton
J E Brolock	J E Beam
C A Bork	S P Carey
Willis Chambers	Ben Chambers
James Clark	F B Carlisle
L E Cole	W H Clegg
F N Cloukie	D A Christopher
R M Toler	A H Thompson
G E Winters	R D Willson
Sam Woodcock	B G Wilcox
C M Wolf	L B Bradley
Charles A Bacon	John Dengate
Joseph Hamilton	Harvey Lesure
Ray Maxfield	Casper Maxfield
Martin Raun	Roy A Whitcomb
John Schutz	George Austin
O H Boe	A Danielson
C A Hanson	William Kemper
O M Klaboe	George Lamb
Ben Oium	L G Wickersham
Charles Wynne	George Clark
Thos Fairservice	Guy Lesure
D L Miller	C J Schneider
Geo W O'Brien	J F Rudisile
F M Ackerly	J O Ford
John Fracker	Iver Iverson
D Sult	Mitchel Thomsen
Daniel Wilson	Chas Palmer
Eli Peterson	W G Young
G F Hutsell	John M Griswold
A W Smith	J W Butcher
Seth I Davis	David Gastman
M P Madsen	James H Stickels
Jesse B Miller	W W Washburn Jr
Tron Birkestol	F W Nourse
Owen Mulholland	I T Wesseler
Guy Decker	Anton Fernandes
Harry Maxfield	W O Smith
F W Parker.	Bert Sinders.

The board adopted the following resolution:—

"Whereas, By reason of the fact that the county is sparsely populated, and that many of the electors are transient men, and neither householders nor freeholders; That many are exempt because over the age of 60 years, or following the professions, or teaching in public schools, or belonging to fire departments, or holding civil offices, or having served twice as Jurors within two years, it is impracticable to select more than 227 Jurors known to be competent;

"Therefore be it resolved, that only the 227 names heretofore drawn, be selected as Jurors.

The board allowed the following commissoner's claims.

K. O. Erickson, 1 and half days salary and mileage	$ 25 00
H J Bugge, 1 and half days	11 00

The board adjourned to meet Tuesday the 9th day of March, 1909, at 9:00 a. m.

A Square Deal

Is assured you when you buy Dr. Pierce's family medicines—for all the ingredients entering into them are printed on the bottle-wrappers and their formulas are attested under oath as being complete and correct. You know just what you are paying for and that the ingredients are gathered from Nature's laboratory, being selected from the most valuable native medicinal roots found growing in our American forests and while potent to cure are perfectly harmless even to the most delicate women and children. Not a drop of alcohol enters into their composition. A much better agent is used both for extracting and preserving the medicinal principles used in them, viz.—pure triple-refined glycerine. This agent possesses intrinsic medicinal properties of its own, being a most valuable antiseptic and antiferment, nutritive and soothing demulcent.

Glycerine plays an important part in Dr. Pierce's Golden Medical Discovery in the cure of indigestion, dyspepsia and weak stomach, attended by sour risings, heart-burn, foul breath, coated tongue, poor appetite, gnawing feeling in stomach, biliousness and kindred derangements of the stomach, liver and bowels.

Besides curing all the above distressing ailments, the "Golden Medical Discovery" is a specific for all diseases of the mucous membranes, as catarrh, whether of the nasal passages or of the stomach, bowels or pelvic organs. Even in its ulcerative stages it will yield to this sovereign remedy if its use be persevered in. In Chronic Catarrh of the Nasal passages, it is well, while taking the "Golden Medical Discovery" for the necessary constitutional treatment, to cleanse the passages freely two or three times a day with Dr. Sage's Catarrh Remedy. This thorough course of treatment generally cures the worst cases.

In coughs and hoarseness caused by bronchial, throat and lung affections, except consumption in its advanced stages, the "Golden Medical Discovery" is a most efficient remedy, especially in those obstinate, hang-on coughs caused by irritation and congestion of the bronchial mucous membranes. The "Discovery" is not so good for acute coughs arising from sudden colds, nor must it be expected to cure consumption in its advanced stages—no medicine will do that—but for all the obstinate, chronic coughs, which, if neglected, or badly treated, lead up to consumption, it is the best medicine that can be taken.

SUMMONS.

No. 2421.

In the Superior Court of the State of Washington, for Clallam County

F. E. Kalloch, plaintiff, vs. Linda E. Kalloch, defendant.

State of Washington:

To the said Linda R. Kalloch, defendant:

You are hereby summoned to appear within sixty days after the date of the first publication of this summons, to-wit: within sixty days after the 5th day of February, 1909, and defend the above entitled action in the above entitled court, and answer the complaint of the plaintiff, and serve a copy of your answer upon the undersigned attorneys for plaintiff at their offices below stated; and in case of your failure so to do, judgment will be rendered against you according to the demand of the complaint, which has been filed with the Clerk of said Court.

That the object of this action is to procure a decree of the above entitled court granting the plaintiff an absolute divorce from the said defendant.

TRUMBULL & TRUMBULL,
Attorneys for the Plaintiff.

P. O. Address:
Port Angeles, Clallam County, Wash.

No. 592.

Notice and Summons byPublication.

In the Superior Court of the State of Washington, for Clallam County.

R. H. Prickett plaintiff, vs. F. J. Silva, F. P. Sylvia and all persons unknown, if any, having or claiming an interest estate in and to the hereinafter described real property.

State of Washington to F. J. Silva, F. P. Sylvia, and all persons unknown, if any, claiming or having an interest or estate in the hereinafter described real property.

You and each of you are hereby notified that the above named plaintiff, R. H. Prickett, is the holder of delinquent tax certificate No. 2381, issued by the Treasurer of Clallam county, Washington, embracing the real property situated in Clallam county, Washington, and more particularly described as follows, to-wit:

Lot five, section two, township twenty-nine north range thirteen west W M.

That said certificate was issued on the 20th day of July, 1907, for the sum of $4.37 for the delinquent taxes for the years 1906; that the taxes for the following years have been paid by the plaintiff, to-wit: the year 1907 the sum of $1.40; which several sums bear interest at the rate of fifteen per cent per annum from said date of payment.

You and each of you are hereby summoned to appear within sixty days after the date of first publication of this notice and summons, exclusive of the day of said first publication, to-wit: within sixty days after the 29th day of January, 1909, and defend the above entitled action or pay the amount of the taxes due, together with the costs, penalties and interests; and in case of your failure so to do judgment will be rendered foreclosing said tax lien for such taxes, penalties costs and interest against said lands and premises hereinbefore mentioned.

R. H. PRICKETT, Plaintiff.

Gee. Venable Smith, attorney for plaintiff, residence and P. O. address, Port Angeles, Washington.

First publication January 29, 1909.

Probate Notice.

In the Superior Court of Clallam County State of Washington.

In the matter of the Estate of Elam T. Cays, deceased.

Notice is hereby given, that Letters of Administration on the estate of Elam T. Cays, deceased, were granted to the undersigned, on the 16th day of December, 1908, by the Superior Court of Clallam county.

All persons having claims against said estate are required to exhibit them to me for allowance, at Dungeness, Washington, within twelve months after the date of this notice, or they shall be forever barred.

Dated this 22nd day of January, 1908.

ARTHUR W. CAYS, Admr.

Chic Food will make the chickens lay, $1.50 for 100 lbs. F. B. Carlisle Co., Port Angeles.

BARGAIN DAY

FEBRUARY 27, 1909

SPECIAL SUBSCRIPTION OFFER

The Seattle Post-Intelligencer

An Unequaled Opportunity

RATES BY MAIL

Daily and Sunday one year	$4.50
Daily (six times a week) one year	$3.60
Sunday only, one year	$1.25

No subscription taken for less than one year.

USE THIS COUPON

POST-INTELLIGENCER CO., Seattle, Wash.

Gentlemen—Enclosed find $.....for the ..... State edition. Post-Intelligencer for one year as per your Bargain Day Offer.

Name .....

P. O. .....State .....

I am ..... Subscriber
(State whether old or new)

N. B.—Remittances on this offer must be mailed not later than midnight, February 27, 1909.

J. R. GALLAGHER Phone 24 M. J. KERKES

GALLAGHER & KERKES TRANSFER CO.

Successor to Johnson Transfer Co.

LIVERY, FEED, SALE STABLES

Lincoln Street Wharf, Port Angeles

Commercial Baggage a Specialty. Cab Service at All Hours.
Piano Moving. Heavy Hauling.

Horses for Sale on Hand Now.

McKEE & LaFLOWER

Funeral Directors AND Embalmers

C. F. MERRITT, Manager City Office.

Phones: LaFlower 108; McKee 105; City Office 7.

LADY ATTENDANTS

Filion Mill and Lumber Co.

Manufacturers of and dealers in Rough and Dressed Lumber, Lath, Shiplap, Rustic Siding, Plain and Fancy Casing, Etc.

The Best Cedar Shingles Made.

Office and Mill on Lincoln Heights.

Our Own Boat

STEAMER ALBION

Leave City Dock, Port Angeles, after 7 p. m. on Mondays, Wednesdays and Fridays.

Leave Schwabacher Dock, Pier 7, Seattle, after 6:30 p. m. on Tuesdays, Thursdays and Saturdays.

Special attention given to handling all kinds of freight and we solicit the patronage of all citizens of Port Angeles.

Capt. W. L. Stetson, Master.
C. C. Brooks, Purser.

A. D. Willson. C. E. Fulmer

WILLSON & FULMER

EMBALMERS
FUNERAL DIRECTORS

Telephones:
Willson 84. Office L. 74 Fulmer 74

Bank of Clallam County

Established April, 1895

Transacts a General Banking Business

H. E. Lutz, President.
S. J. Lutz, Cashier.

INTEREST PAID ON TIME DEPOSITS

J. P. HAWKES

...Real Estate

City Property a Specialty

Post Box 176,
Port Angeles Wash

FOR SALE CHEAP

A good Baker's Oven, cost $130 new, been used about three years. You can have it for $25, if you come at once. Will make good fruit drier or smoke house.

J. G. Madland,
Cor. 10th and Lincoln Sts.,
Port Angeles.

NOTICE!

All parties expecting to obtain FINE COCKERELS for the coming spring will do well to look after them now as we have a few choice cockerels of B. P. Rocks, R. C. R. I. Reds, Black and White Minorcas, S. C. B. Leghorns and Blue Andalusians at 2.00, 3.00 and 5.00 each. To see these birds means to want them, and to own them means dollars to the owner. Eggs in season. Satisfaction guaranteed.

Mountain View Poultry Farm

A. A. Getchell, Proprietor,
Port Angeles, Wash.

The Mission

Of those corpuscles in your blood that have been called "Little Soldiers," is to fight for you against the disease germs that constantly endanger your health. These corpuscles are made healthy and strong by the use of Hood's Sarsaparilla.

This medicine is a combination of more than 20 different remedial agents in proportions and by a process known only to ourselves and it has for thirty years been constantly proving its worth.

No substitute, none "just-as-good."

Rubber Roofing

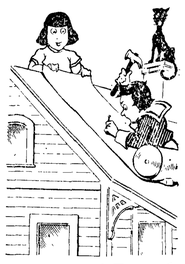

Gold Seal Brand

1 ply, weight 35 lbs per square, $1.50
2 ply, weight 45 lbs per square, $1.85
3 ply, weight 55 lbs per square, $2.25

Caution: Beware of light, underweight roofings; make the dealer weigh the roofing for you when you make the purchase. Our roofing is acid proof, and if cared for will wear for years. As good a composition rubber roofing as there is on the market today.

Write your name and address plainly and we will forward you copies of our price lists free, post paid, without charge, by return mail.

O. B. WILLIAMS CO.

1010 Western Ave. SEATTLE

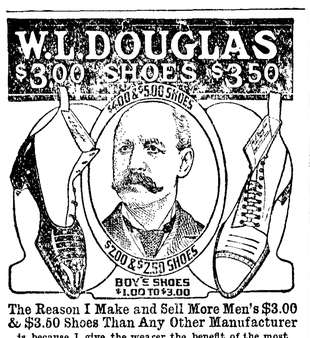

The Reason I Make and Sell More Men's $3.00 & $3.50 Shoes Than Any Other Manufacturer

is because I give the wearer the benefit of the most complete organization of trained experts and skilled shoemakers in the country.

The selection of the leathers for each part of the shoe, and every detail of the making in every department, is looked after by the best shoemakers in the shoe industry.

If I could show you how carefully W. L. Douglas shoes are made, you would then understand why they hold their shape, fit better, and wear longer than any other make.

My Method of Tanning the Soles makes them More Flexible and Longer Wearing than any others.

Shoes for Every Member of the Family, Men, Boys, Women, Misses and Children.

For sale by shoe dealers everywhere.

CAUTION! None genuine without W. L. Douglas name and price stamped on bottom.

Fast Color Eyelets Used Exclusively. Catalog mailed free.

W. L. DOUGLAS, 167 Spark St., Brockton, Mass.

BASE BALL

A large assortment of Mitts, Gloves, Base Balls, Caps, Belts and Base Ball Suits
A fine Catcher's Mitt $3.00 to $6.00
A fine Fielder's Glove $1.00 to $3.50
Spaulding League Ball $1.25
Reach League Ball $1.25
Write for a Base Ball Catalog
Ball Goods sent by mail to any address and all orders promptly filled

A. L. HALL,

1111 1st Ave. SEATTLE

POTATOES 60 cts. a bu.

Per Salzer's catalog page 129.

Largest growers of seed potatoes and early vegetables in the world. Big catalog free: or, send 16c in stamps and receive catalog and 1000 kernels each of onions, carrots, celery, radishes, 1500 lettuce, rutabaga, turnips, 100 parsley, 100 tomatoes, 100 melons, 1200 charming flower seeds, in all 10,000 kernels, easily worth $1.00 of any man's money. Or, send 20c and we add one pkg. of Earliest Peep O'Day Sweet Corn.

SALZER SEED CO., Box PC La Crosse, Wis.

$1.00 100 Doses $1.00

WANTED every one to know that Winans Rheumatic Eradicator is a sure cure for Neuralgia and Rheumatism in all its forms. Pleasant to take. By mail prepaid.

W. H. WINANS, 467 Empire Bldg. Seattle, Wash.

FREE EXCURSION TO CALIFORNIA

No Stumps No Stones

In looking for land you will never find a better combination of soil, water, climate and markets than we offer you. If you see it, you will buy it. All cleared, ready to plant. 10 acres and up, $150 per acre, ¼ cash, no more for 4 years. See us, or write for booklet.

Fresno Irrigated Farms Co.

222 Globe Building, SEATTLE, WASH.

FACTS IN TABLOID FORM.

Soldiers of Berlin built a pontoon bridge across the river Spree in forty minutes recently.

The most approved design of storm door construction represents an investment of no less than $2,400.

The famous Lachine rapids of the St. Lawrence are to be spanned by a bridge and the channel widened.

A $40,000 wireless telegraph plant is being erected at Newport, which will have a working radius of 1,250 miles.

An attempt to establish a municipal brewery in Berlin resulted in a dismal failure. It did plenty of business, but lost money.

As a proof of the lasting qualities of cypress, a coffin recently was excavated at New Orleans which had been buried since 1803, yet the wood was as sound as when new.

A new ice cream freezer, by using a glass can, claims to do away with the arduous labor of turning a crank and freezes its contents by packing in crushed ice and salt.

By placing small cylinders containing compressed carbon dioxide, with fuse plugs, melting at 200 degrees, in coal bunkers, spontaneous combustion, it is said, will be prevented.

In a once famous tea district of India, the cultivation of rubber has driven the production of the former to second place, nearly 17,000 acres being devoted to rubber plantations.

One of the greatest leather belts in the world recently was completed at a Philadelphia factory. Three-ply, it was 150 feet long by five wide, and required 300 hides in its manufacture.

The foundation for the recently completed harbor of refuge lighthouse, Delaware bay, is a solid block of concrete, 18 feet deep, 40 feet in diameter at the base and 36 feet at the top.

The unofficial and authorized jury of outsiders has decided that the award for personal pulchritude among the eleven governors and next governors is to be divided evenly between Draper, of Massachusetts and Prouty, of Vermont.—Boston Record.

W. B. Haggins, better known as Peanut Bill, has bought a lot in the Ponca city cemetery and had erected thereon a handsome marble monument to himself. The only inscription on the monument is this simple statement: "Bill Haggins is gone."—Ponca City (Okla.) Courier.

After an active service of more than twenty years, Bishop Cyrus D. Foss has resigned the presidency of the Methodist Episcopal Board of Home Missions and Church Extension, assigning as the reason his ill health of the last year. Bishop Luther B. Wilson has been chosen to succeed him.

One hundred and fifty different languages are spoken in India, most of them unwritten, and this fact frequently leads to trouble in the courts of that Oriental country. Strangely enough, Indians frequently drift into that capital who can find no one able to understand some of the litigants and witcourt nor the court interpreters understand some of the litigants and witnesses involved in some of the lawsuits.

One of the best of Arab characteristics is that of filial piety. Sons and daughters of deceased parents take upon themselves all sorts of irksome tasks accounted as expiatory of the minor faults committed by the departed ones during their lifetime, and discharging faithfully every payment or obligation left unfulfilled by dead parents, for has not the prophet said that martyrdom even will not atone for an unpaid debt.

There are several species of fish, reptiles and insects that never sleep, during the whole of their existence. Among fish it is positively known that pike, salmon and goldfish at no time sleep; also that there are other members of the fish family that sleep only a few minutes during the course of a month. There are various species of flies that never indulge in slumber, and five species of serpents also that do not sleep.

Parliament House, Melbourne, which has been rushed by "the unemployed" of the commonwealth capital, is the costliest legislative palace in Greater Britain. A million has been expended on it, and it is not yet completed. It belongs to the Parliament of Victoria, but since federation it has been the meeting place of the Parliament of the commonwealth, its owners moving to a wing of the exhibition building close by.—London Chronicle.

At the recent meeting of the national suffrage convention in Buffalo a letter was received from the Socialist Woman's Society of New York urging the convention to give its support to socialism. The letter pointed out that both the Democratic and the Republican parties had refused to put a suffrage plank into their platforms, while the Socialist party had not only adopted such a plank, but had appointed a committee to work for it.

"At the sound of the shot," says a writer in the Strand Magazine, describing alligator hunting in Egypt, "the whole of this bank of the river, over the extent of at least a quarter of a mile, sprang into hideous life, and my companions and I saw hundreds of crocodiles, of all sorts and sizes, rushing madly into the Nile, whose waters along the line of the shore were lashed into white foam, exactly as if a heavy wave had broken. It could be no exaggeration to say that at least a thousand of these saurians had been disturbed at a single shot."

GRIP IS PREVALENT AGAIN. A prompt remedy is what every one is looking for. The efficiency of Peruna is so well known that its value as a grip remedy need not be questioned. The grip yields more quickly if taken in hand promptly. If you feel grippy get a bottle of Peruna at once. Delay is almost certain to aggravate your case.

For a free illustrated booklet entitled "The Truth About Peruna," address The Peruna Co., Columbus, Ohio. Mailed postpaid.

Building Material

Send us a list of your wants and get our special freight-prepaid prices. We will make prices delivered at your station.

Order by Mail **Save Money**

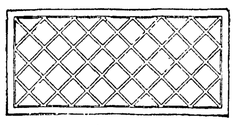

$1.75
Fancy Piano Sash Made in all sizes

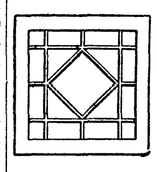

This Handsome Hall Sash 90 Cents

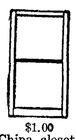

$1.00 China closet glass doors

Lowest priced dealers in the Northwest selling windows and sash of all kinds.

Write for price list today, mailed anywhere FREE

Ainslie-Boyd Co.

"The Reliable Dealers"

2011 Westlake Boulevard SEATTLE

Select large green peppers, remove seeds, and wash; put meat previously cooked, through the grinder; chop raisins and nuts and add to the meat. Season to taste. Stuff the peppers with the mixture, dip them in an egg and flour batter, and fry in hot fat.

Marshmallow Candy.

Three cups of light brown sugar and one-half cup of milk, Boil slowly, but do not stir. Boil until it forms a soft ball in cold water. Remove from the fire and beat in one-half pound of marshmallows and one cup of coarsely-chopped English walnuts. Beat until thick and creamy, spread in a buttered tin and mark in squares before cold.

In Atlanta the people refer to a subway as an "underpass." It is evident that the people of Atlanta are willing to go to a good deal of trouble for the purpose of being different.

Old Rule.

Creditor—Say, I sent you my bill a month ago.

Editor—Yes, but you wrote across the back of it, "Please call and settle." We make it a rule to pay no attention to manuscript written on both sides.—Cleveland Leader.

It's poor policy to judge a man's worth by the amount of life insurance he carries.

He isn't much of a baker who eats all the bread he kneads.

Habitual Constipation

May be permanently overcome by proper personal efforts with the assistance of the one truly beneficial laxative remedy, Syrup of Figs & Elixir of Senna, which enables one to form regular habits daily so that assistance to nature may be gradually dispensed with when no longer needed, as the best of remedies when required are to assist nature, and not to supplant the natural functions, which must depend ultimately upon proper nourishment, proper efforts, and right living generally.

To get its beneficial effects, always buy the genuine,

MANUFACTURED BY THE
CALIFORNIA FIG SYRUP CO.
SOLD BY ALL LEADING DRUGGISTS
ONE SIZE ONLY—REGULAR PRICE 50¢ PER BOTTLE

S. N. U. No. 8—1909

WHEN writing to advertisers please mention this paper.

RULERS EXCHANGED ART GIFTS.

French Vases in Silver and a Swedish Goblet of Gold.

The gift of the president of the French republic to the queen of Sweden was a pair of silver vases of pure Louis XV. entasis, says a Paris letter to the American Register, London. They bore the monogram of the queen and that of the republic. Each was just twenty inches in height and was filled, respectively, with carnations and Parma violets, the queen's favorite flowers. To the king President Fallieres presented a portrait of his majesty's ancestor, Charles XIV. of Sweden, the famous Marshal Bernadotte, founder of the reigning house of Sweden. The portrait is on enamel and is incased in a frame of velvet and gold. The vase presented to the king by the city of Paris was one of the exhibit at Shepherd's Bush. It is of silver gilt and nearly four feet in height and is decorated with French flowers.

King Gustav's gift to President Fallieres was an exquisite goblet, covered, about eighteen inches in height, in gold, relieved with colored enamels. The Swedish pine is freely introduced into the design. Below the pine work gnomes encircle the goblet, symbolical of the mineral riches of Sweden. Between the pines and the gnomes there is a riband bearing in Roman letters: "Presented to M. Fallieres, president of the French republic, by Gustav V., king of Sweden." Running round the base of the goblet are escutcheons bearing the three crowns of the Swedish arms. The goblet stands on feet composed of pine cones. In the cover, which is surmounted by the Swedish crown, the pine branches are again predominant. The goblet is said to be an exquisite work of art by Ferdinand Roberz of Stockholm, assisted by his wife, who is an artist not unknown in Paris.

Mix for Colds

To one-half pint good whiskey add one ounce syrup sarsaparilla and one ounce Toris compound, which can be procured of any druggist. Take in teaspoonful doses before each meal and before retiring. This relieves in 24 hours, and cures any cold that is curable.

China's leading reformer declares that the late Emperor was poisoned, and he is not finding it difficult to get large numbers of people to believe him.

PILES CURED IN 6 TO 14 DAYS
PAZO OINTMENT is guaranteed to cure any case of Itching, Blind, Bleeding or Protruding Piles in 6 to 14 days or money refunded. 50c.

One drawback to a newly organized political party is that it cannot "point with pride."

Shake Into Your Shoes
Allen's Foot-Ease, a powder for your feet. It cures painful, swollen, smarting, sweating feet. Makes new shoes easy. Sold by all Druggists and Shoe Stores. Don't accept any substitute. Sample FREE. Address A. S. Olmsted, Le Roy, N. Y.

If the soul of a man is in his solar plexus, as somebody alleges, there have been whole libraries of misinformation written and printed about it during the ages of the past.

FITS St. Vitas' Dance and Nervous Diseases Permanently Cured by Dr. Kline's Great Nerve Restorer. Send for FREE $2.00 trial bottle and treatise. Dr. R. H. Kline, Ld., 931 Arch St., Philadelphia, Pa.

The government has secured statistics which show that almost 40 per cent of the people who get divorced have children. How the other 60 per cent must despise them.

Mothers will find Mrs. Winslow's Soothing Syrup the best remedy to use for their children during the teething period.

Short Suggestions.

Scaling fish is easier if first dipped in boiling water.

Try a little baking soda and hot water when cleaning kitchen utensils.

Dissolve a tablespoonful of rock ammonia in the bath. This makes the water soft and invigorating.

Wheat bran placed in coarse flannel bags is excellent for cleaning dust from delicate wall papers.

Pulverize a teaspoonful of borax; put it in your last rinsing water and your clothes will come out white instead of yellow.

To keep clothes from running where the colors are not "fast" use a cupful of salt to each gallon of water when washing them.

Do not use soap in cleaning marble table tops and mantels. It yellows them. Better results are had from washing with water softened with ammonia.

When cutting a tomato some prefer to pass the knife frequently over the freshly-cut surface of a large onion. The resulting flavor is indescribably delicate.

If you scorch a garment when ironing it rub a lump of dry starch on the mark, then sponge it off. Repeat till the yellow disappears.

Save your left-over coffee and tea and mix them with your stove blacking. It will give a bright and lasting polish to your stove or range.

Rolls may be freshened, even when very stale, by dipping each one quickly in ice water and heating in the oven until crisp. If eaten while hot they resemble zweibach.

An old broom that is beyond sweeping purposes may be used to scrub the kitchen floor. Wash with hot suds and mop with clear water.

CASTORIA

The Kind You Have Always Bought has borne the signature of Chas. H. Fletcher, and has been made under his personal supervision for over 30 years. Allow no one to deceive you in this. Counterfeits, Imitations and "Just-as-good" are but Experiments, and endanger the health of Children—Experience against Experiment.

What is CASTORIA

Castoria is a harmless substitute for Castor Oil, Paregoric, Drops and Soothing Syrups. It is Pleasant. It contains neither Opium, Morphine nor other Narcotic substance. Its age is its guarantee. It destroys Worms and allays Feverishness. It cures Diarrhœa and Wind Colic. It relieves Teething Troubles, cures Constipation and Flatulency. It assimilates the Food, regulates the Stomach and Bowels, giving healthy and natural sleep. The Children's Panacea—The Mother's Friend.

The Kind You Have Always Bought

Bears the Signature of

Chas. H. Fletcher.

In Use For Over 30 Years.

THE CENTAUR COMPANY, 77 MURRAY STREET, NEW YORK CITY.

Mayer

WORK SHOES

Tough stock, heavy soles, solid counters, double leather toes, double seams and high-grade workmanship are what make Mayer Work Shoes last longer than any other kind.

Farmers, miners, lumbermen, mechanics and all classes of workmen can get double the wear out of

MAYER WORK SHOES

They are honestly made—solid through and through. They are *"built on honor."* Their strength and wearing qualities cannot be equalled.

To be sure you are getting the genuine, look for the Mayer Trade Mark on the sole.

Your dealer will supply you; if not, write to us.

FREE—If you will send us the name of a dealer who *does not* handle Mayer Work Shoes, we will send you free, postpaid, a beautiful picture of George Washington, size 15x20.

We also make Honorbilt Shoes, Leading Lady Shoes, Martha Washington Comfort Shoes, Yerma Cushion Shoes and Special Merit School Shoes.

F. MAYER BOOT & SHOE CO.
MILWAUKEE, WISCONSIN

CRESCENT Egg-Phosphate BAKING POWDER

WILL DO ALL THAT ANY HIGH PRICED POWDER WILL DO AND DO IT BETTER

A FULL POUND 25c. Get it from your Grocer

Sea Foam Fudge.

Two cups of light brown sugar, one cup of water, the white of one egg, flavoring to taste. Boil the sugar and water until it will mold, but not until it is brittle and yet not as soft as for ordinary fudge. Have the white of an egg beaten stiff and pour in the syrup slowly, beating constantly again until stiff. Drop on pans from the point of a spoon, giving a pointed appearance to the top of each of the candies

Only One "BROMO QUININE"
That is LAXATIVE BROMO QUININE. Look for the signature of E. W. Grove. Used the world over to Cure a Cold in One Day. 25c.

A Pennsylvania man has succeeded in producing a sausage which is sixty-seven feet six inches long. He might be justified in calling it the dachshund brand.

A Geometrical Fallacy?

The somewhat intoxicated gentleman was making toward the door of his home with much difficulty. Over and over again he stopped, fixed his eye carefully on the door in question, ran his eye solemnly along the distance intervening between him and it, and started afresh, only to find himself once more tacking from side to side, like a ship adrift on the ocean.

At last he stopped, thoroughly disgusted.

"I'd like to know," he soliloquized, "wh-what old fool 'shaid shtraight line's shortes' distance between two—hic—points!"—New York Times.

Cripples have running expenses the same as other people.

GOLDEN WEST
COFFEE
TEA SPICES
BAKING POWDER
EXTRACTS
JUST RIGHT
A TRIAL WILL CONVINCE
CLOSSET & DEVERS
PORTLAND, ORE.

Water Wells

We drill wells any size and any depth. Write for information if interested.

PACIFIC WELL DRILLER CO.,
Box 1472, Seattle, Washington

Glasses scientifically fitted. We lead, others follow. 352-353-354 Empire building. Entrance 914 Second Ave. SEATTLE

KODAKS

From $1.00 to $10.00. Some second-hand machines at bargain prices. Write us for Kodak booklet G.

C. W. PARKER CO.
111 Columbia St. SEATTLE, WASH.

PISO'S

CURE THE CHILDREN'S COUGH

before the constant hacking tears the delicate membrane of throat and lungs, exposing them to the ravages of deadly disease. Piso's Cure goes straight to the seat of the trouble, stops the cough, strengthens the lungs, and quickly relieves unhealthy conditions. Because of its pleasant taste and freedom from dangerous ingredients it is the ideal remedy for children. At the first symptoms of a cough or cold in the little ones you will save sorrow and suffering if you

GIVE THEM PISO'S CURE

CURE

25 CTS.

MAPLEINE

A Flavoring. It makes a syrup better than Maple. Sold by grocers.

TIMES CLOTHING MARTS

GREAT

These Goods arrived
30 days ahead of
TIME
consequently must try
to raise the money
to pay for them
in 30 days

39

Therefore we put these
goods on the
MARKET
at this low price for
some are worth
50, 75 and $1

CENT

SALE

OF

SPRING AND SUMMER GOODS

That Have Just Arrived

SEE OUR WINDOW

THE TIMES CLOTHING MART STORE

TO BE SOLD BY R. A. MUSKETT

Condition of Sale: No Goods Exchanged or Money Returned.